AF

AMERICAN

1955

John Walker
225 North 1st West
American Fork, Utah
Telephone 47

Dear John!
Very best of
wish to a very
good student.
Ray T. Bailey

The 1955 American presents

A Year to Remember

(May 23, 1933 3:00 o'clock P.M.)

Hi Guy, How's my favorite cousin!? Keep up your good work and cute personality. Just think we will soon be in the 8th. grade. It seems like it was just last week that we were in 3rd. grade We've had buckets of fun this year, haven't we? You're really a swell kid & with your good looks and cute personality you will go far. Here's wishing you luck and success always! and especially with your favorite girl. I guess I'd better be leaving for now. Wally, A pal and friend always

Judith.

This is our

Campus

And it's

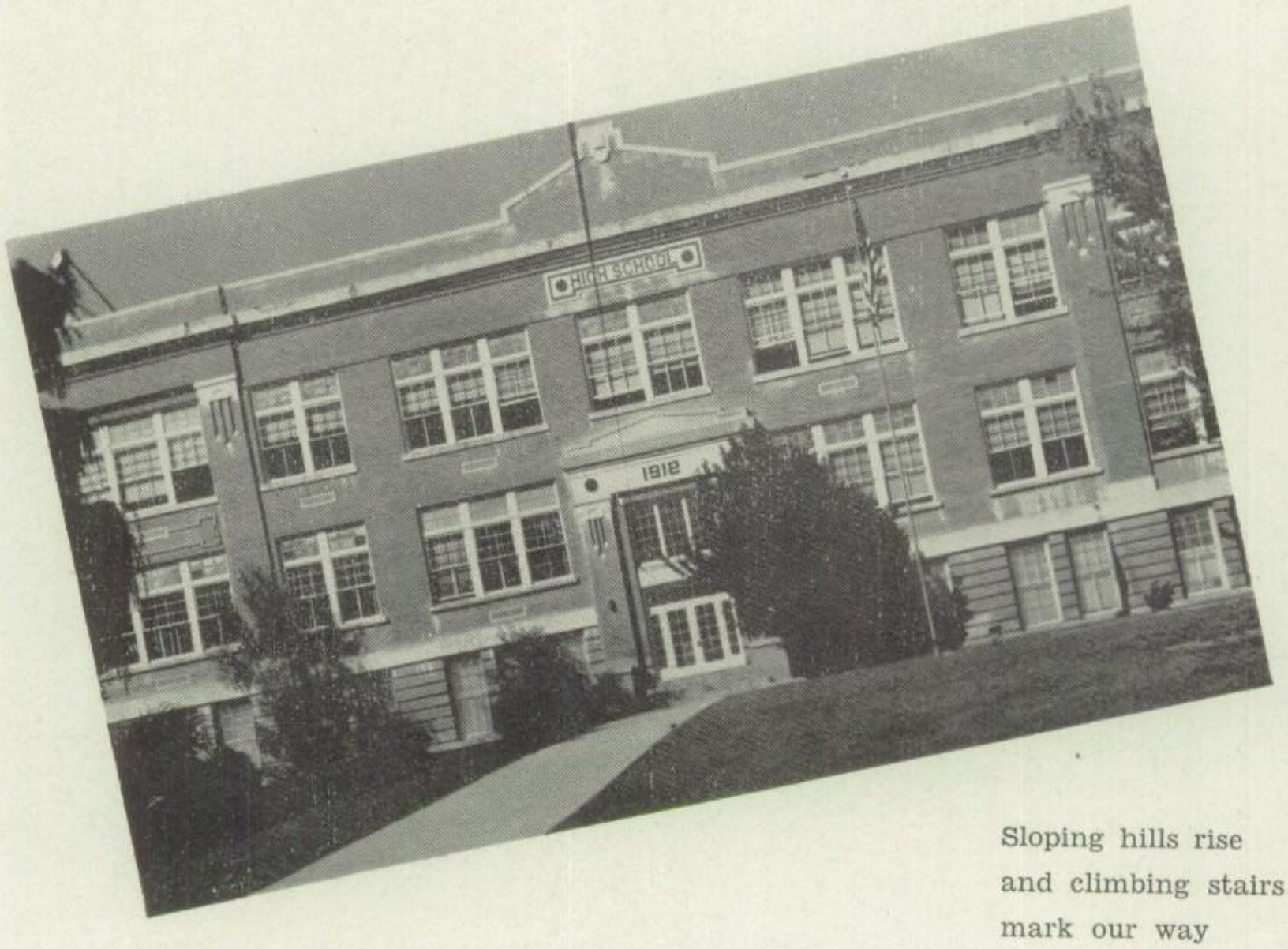

Sloping hills rise
and climbing stairs
mark our way

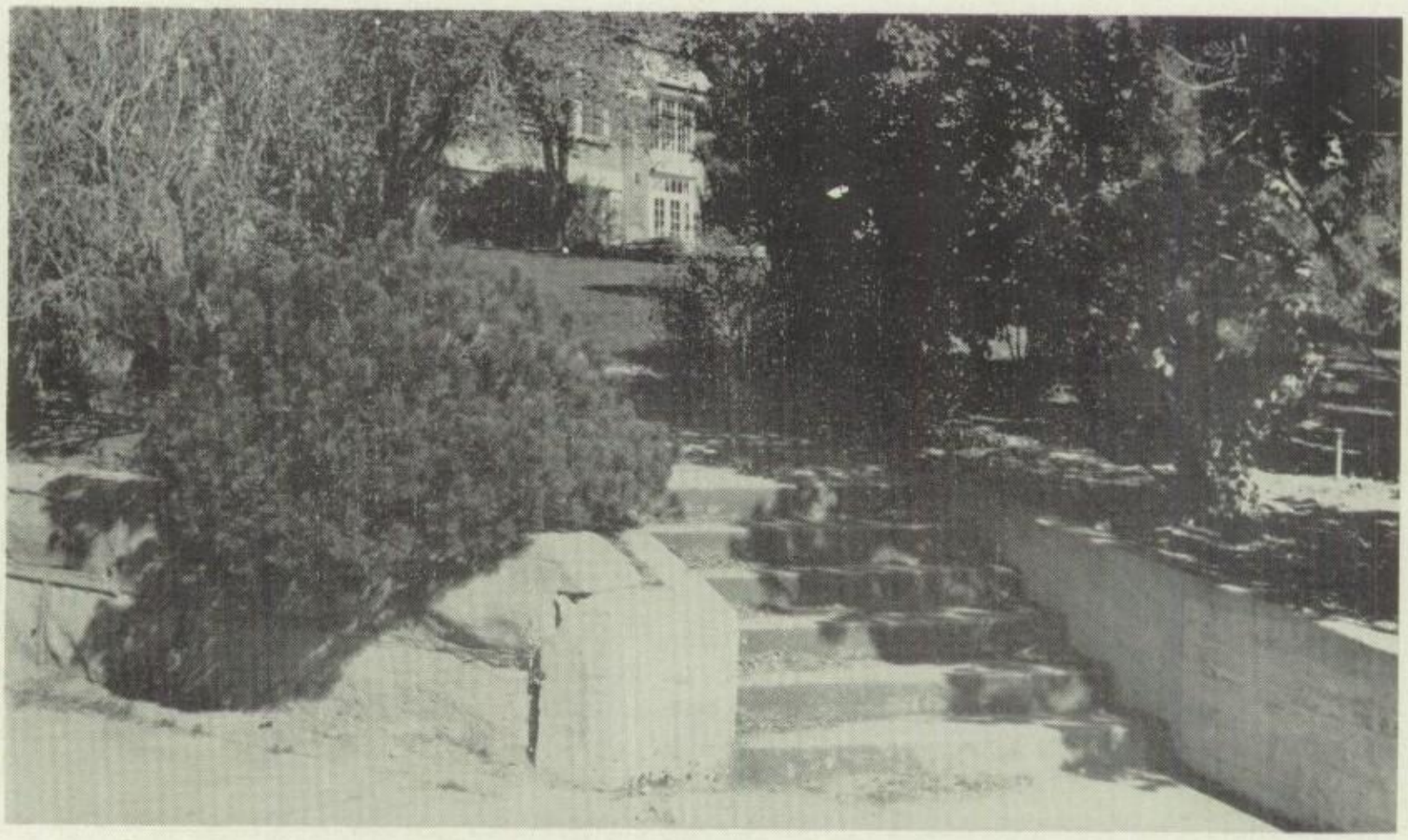

nome to us

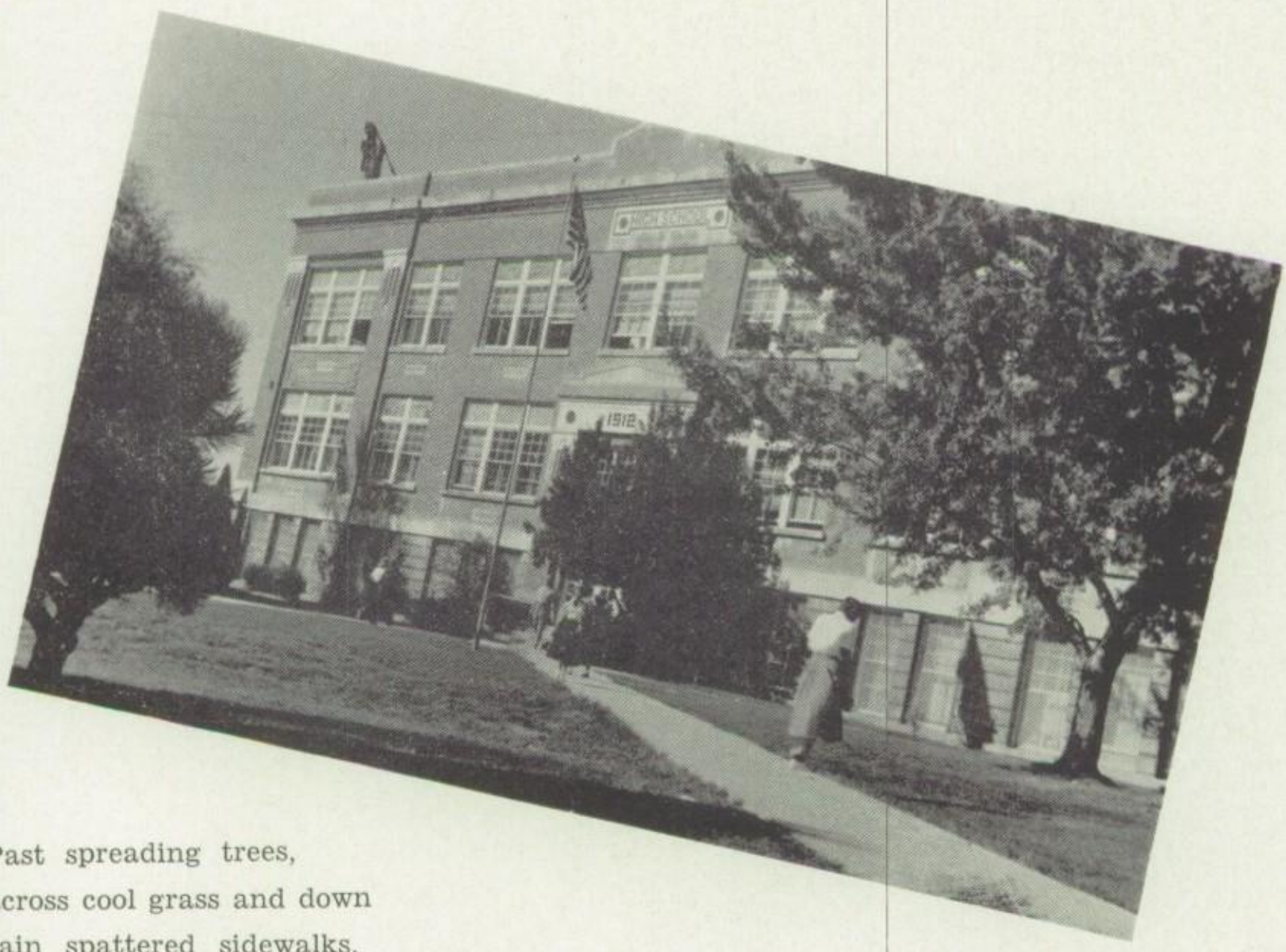

Past spreading trees,
across cool grass and down
rain spattered sidewalks.

Principal

CHARLES B. WALKER

We shall never forget Mr. Walker. It mattered not if we were in need of counsel or just a friendly word, "Charlie" was always ready to help out. To him we say "Thanks" for the example he has set for us. He will forever live with us in fond memories.

Faculty

A. B. Allen
Agriculture

Jewel Murdock
Clerk

Moyle Parker
Industrial Arts

K. J. Bird
Music

Wanda Jorgensen
Homemaking

Ferrill Sorenson
Social Science

Faculty

Ila M. Mortenson
Commerce

Fred Richards
Biological Science

Clark K. Brown
English

George Scott
English

Barbara Pratt
Assistant Clerk

Lydia Hogan
Librarian

Arlo Shelley
General Science

Evan Nelson
Art

James Norton
Mathematics

Ardena Beck
Physical Education

Elmo Hansen
English

Margaret Hansen
English

Faculty

L. J. Wadley
Business

Leo Nelson
Physical Education

Albert Bailey
Business

Alvin Teuscher
History

Earl Holmstead
Social Science

Harvard Jensen
Forensics

Carol Clegg
History

Virginia Beckstrand
Clerk

Merle Saxton
Cook

Madge Tuckett
Home Economics

Merrill Hardy
Physical Education

Joy Boren
Cook

Custodians Cooks

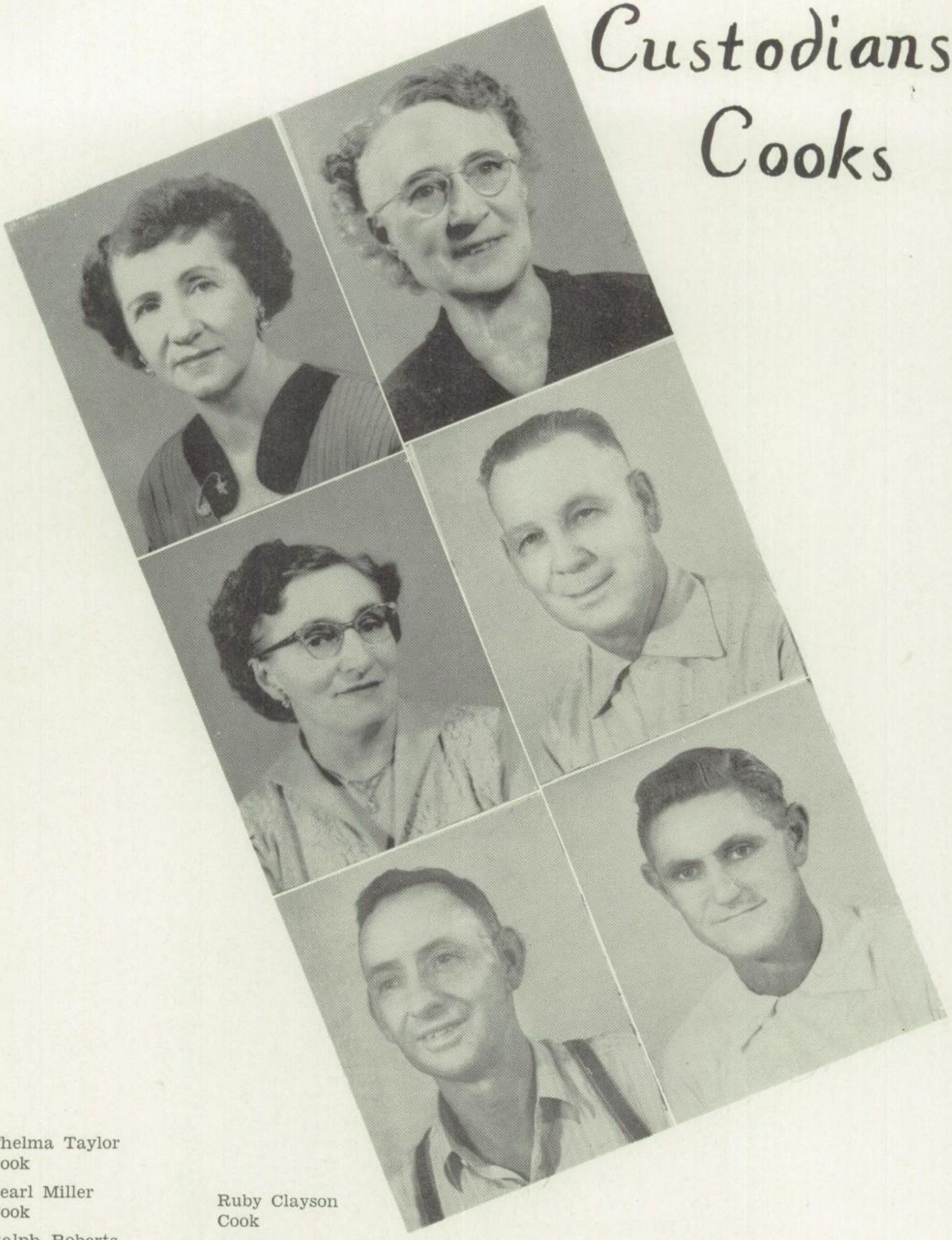

Thelma Taylor
Cook

Pearl Miller
Cook

Ralph Roberts
Custodian

Ruby Clayson
Cook

Ray Lee
Custodian

Jared Keller
Custodian

Advisers

Madge Tuckett and L. J. Wadley
Seniors

George Scott and Lydia Hogan
Juniors

Ferrill Sorenson and Ila Mortenson
Sophomores

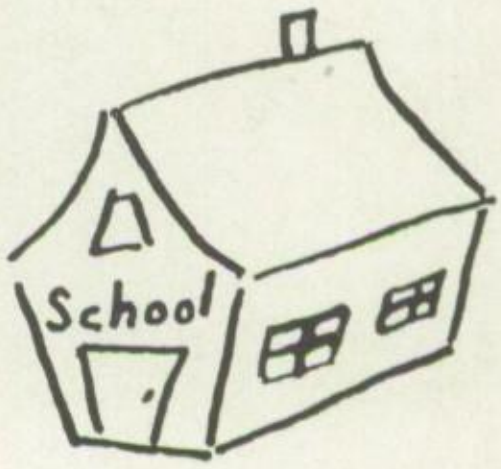

Hiya Johnny,
(Hun)

Tender

Well the school year is almost over and I sure have enjoyed knowing you.

Your one of the cutiest boys I know. And your the bester in heckester dancers to.

I know you quite well but I would like to get better acquinted with you.

You have lods of looks & a matching personality.

All the love, happiness, and success in the world (most with ——— ———??) to a cute kid

'P.S.' (excuse the wreting)

a Loving Friend
Always,
Judy Dav

These were

well known

Student

President
Larry Storrs

Student Council

Left to right: Merla Beck, Marlene Monson, Larry Beck, Miriam Francom, Larry Storrs, Marian Anderson, Marlene Pawlowski, Deanna Grant, Bill Warnick, Andrew Shelton, Lee Taylor, Lynne Anderson, Tommy Bailey, James Buckwalter, Dick Mecham, Barbara Wagstaff, Matthew Campbell, Mr. Holmstead, Adviser, Keith Swain, Glen Hoggard, and Dennis Hansen.

Government

Vice-President
Deanna Grant

Program Chairman
Barbara Wagstaff

Business Manager
James Buckwalter

Secretary
Lynne Anderson

Senior Class Officers

Marilyn McCormick
Secretary

Leo Reimschiissel
Vice-President

Gareth Wootton
President

Marilyn Hunter
Program Chairman

DARRELL STEWART

Why should the devil have all the good times?

DOROTHY VEST

I am merry when I hear sweet music.

ANDREW SHELTON

The soul of music slumbers within his.

VA NETTA ADAMS

She usually begins with a joke.

KEITH WALTERS

A man of action.

NANCY BRADY

The hand that made you fair also made you good.

PAUL GORDON

The sky is the limit.

IRENE CHIPMAN

In every gesture dignity and love.

RICHARD OLSEN

My word shall always be as good as my bond.

LA RETTA ADAMS

Happiness is where the heart is.

JAMES HARDY

A still tongue maketh a wise head.

LO ANN BOWMAN

Joy, health, and friendship true.

Seniors

JEAN EVANS
Willing and waiting to be a friend.

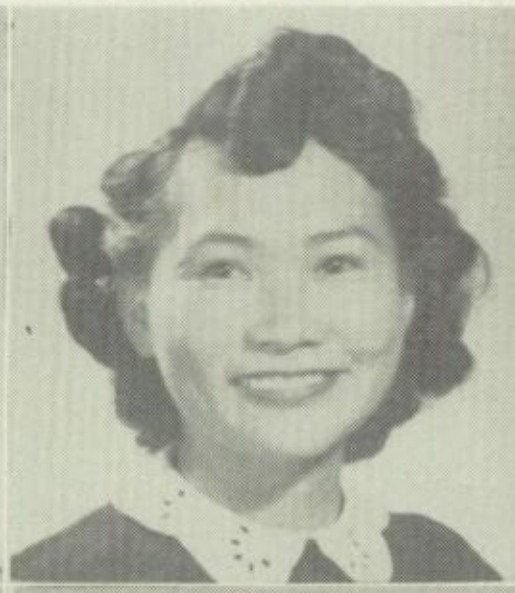

HELEN NISHIMOTO
A quiet little girl with a quiet little way.

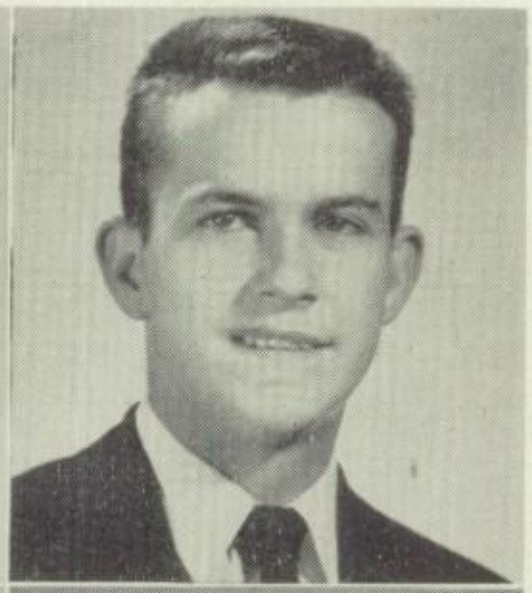

GARETH WOOTTON
Men were born to succeed, not fail.

MARLENE PAWLOWSKI
A light of laughter dimpled in her cheek.

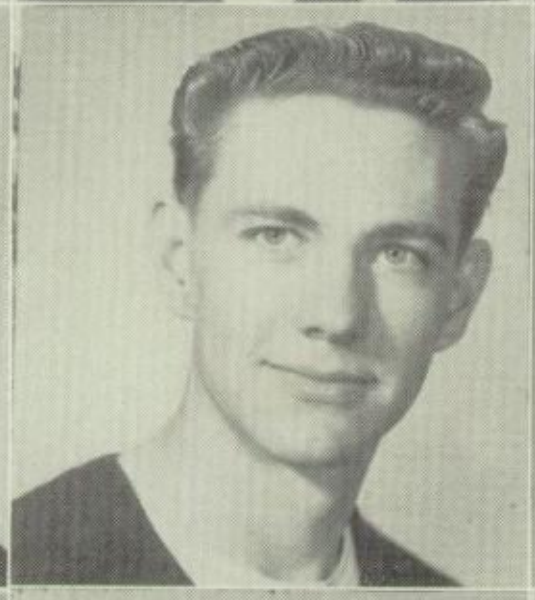

GORDON BENNETT
A man of strength in mind and body.

MYRNA S. MILNE
Happiness is not perfected until it is shared.

MACK WAGSTAFF
Ah! Sweet is youth!

DONNA PEDERSEN
A dreamer lives forever.

J. D. SCOTT
A good disposition will take a man far.

DE ANNA KUMMER
Manner, not gold, is woman's greatest endowment.

PAUL VARNEY
Once a friend, always a friend.

CLEO HARRIS
Life must be lived from day to day.

CLEO MAKIN
Quiet minds connot be perplexed or frightened.

WAYNE ALLRED
I love neither wine, women, nor song.

VIRGINIA HIGLEY
The heart is wiser than the intellect.

EDWIN RIDING
Give me but rest, for rest to me is all.

CARRIE JANE ROBINSON
Full of fun and frolic.

TEX SAVAGE
He pleases the ladies around him.

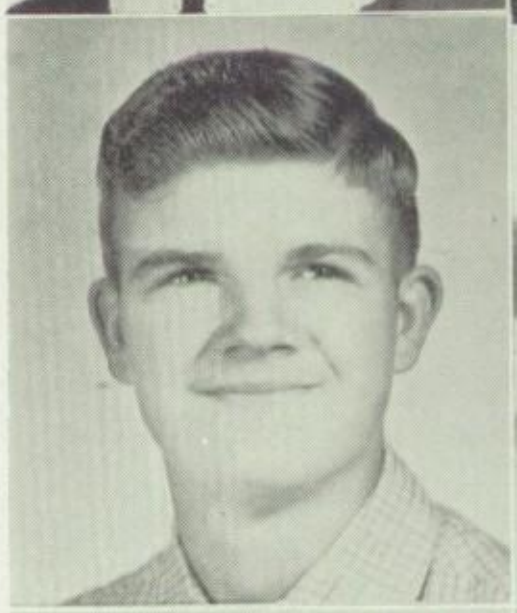

MARY ANN LARRABEE
Friendship is the true test of character.

DICK PROCTOR
He's a jolly good fellow.

COLLEEN BARNES
Small in stature but big in spirit.

SYLVAN BUHLER
Nothing great was ever achieved without enthusiasm.

LOUISE FRANDSEN
Her ways are ways of pleasantness.

DOUGLAS LARSEN
He laughs in spite of love, and loves in spite of all.

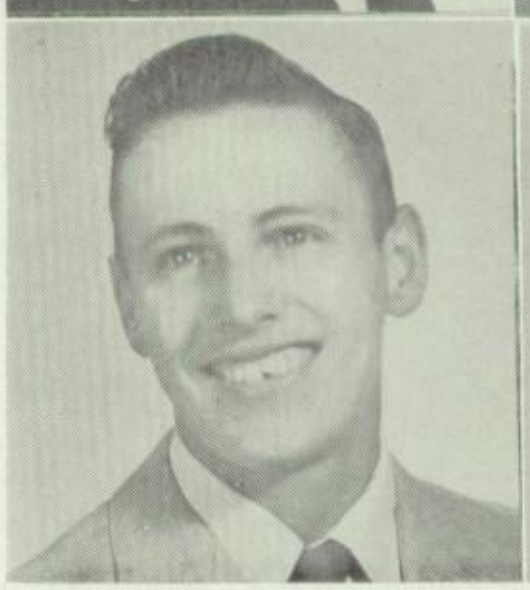

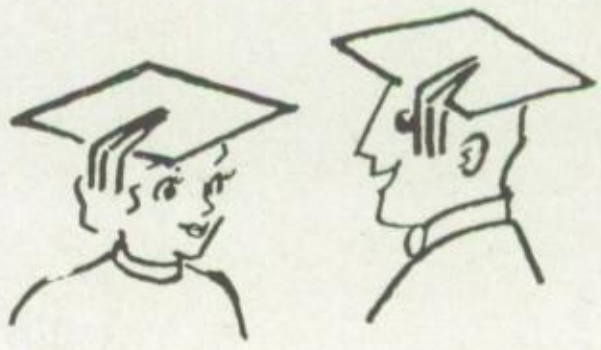

Seniors

PEGGY ANN McAFFEE

All that glitters is not gold.

LEDA COLEMAN

A quiet heart is richer than a crown.

CAROL JEAN MOLASCON

For those who laugh and love, the world is wide.

ROBERTA STREET

A man is always better than a book.

MYRNA INGRAM

Life is yours to live as you may.

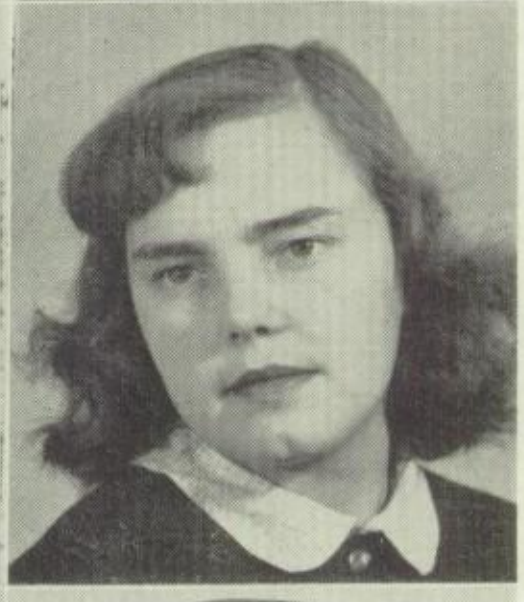

MARILYN MILLER

Happiness is a cherished possession.

CAROL HEALEY

What she does she does with all her might.

JAMES BUCKWALTER

A fellow with personality plus.

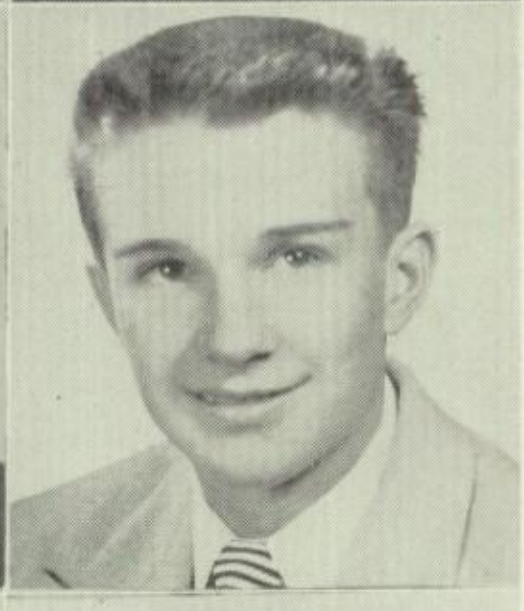

REID GREENWOOD

Happy am I, for I don't worry.

LORENE CLEGHORN

As friendly as she is pretty.

ALBERT BOWEN

All I care to know is that I'm a human being.

BARBARA WAGSTAFF

The world is never too full of good things.

CARMA MILLER

What wisdom can you find that is greater than happiness?

KATHLEEN RAMSAY

Sweet words doth she speak.

DEANNA GRANT

Always expecting the unexpected.

LYNNE ANDERSON

I could not live without my imagination.

MYRNA AULT

Like a very queen of beauty doth she walk.

DAN VACHER

A small fellow with a lot of spirit.

MILTON FORBUSH

Stalwart and stately in form.

MARILYN TUCKETT

Beauty and a songbird—who could ask for more?

DEANNA LEE

Great love letters are written to great women.

RONALD LONG

My strength is as the strength of ten.

BEVERLY B. ABEL

When she smiles, she smiles at you.

HAROLD JEPPSON

Honor lies in honest toil.

Seniors

ROBERT PHILLIPS
A gentleman by nature.

KAYE VARNEY
Never a dull moment.

ROY DAHL
His body is cast in a manly mold.

CRAIG MORTENSON
Achievement and success are goals we would all like to attain.

ADA BENNETT
Life is merry when you make it that way.

JOSEPHINE JOHNSON
Her friendliness brightens up the day.

GLEN SMITH
He shall fill the world with song.

ELLA BUCK
Her gentleness hath made her great.

GARY ROBINSON
O persuasive are his ways.

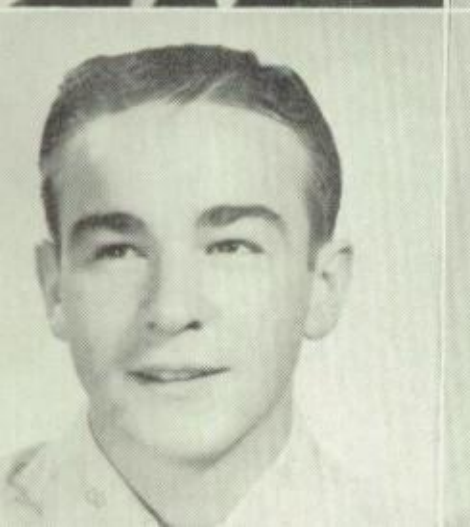

ROBERT FINNEY
Handsome is — as handsome does.

DENNIS CARLISLE
True glory lies in noble deeds.

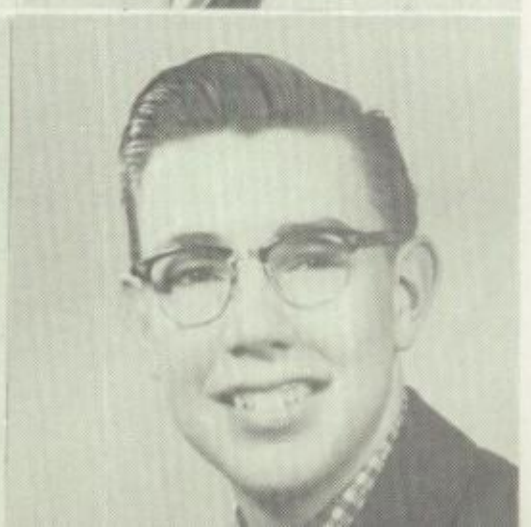

MITCHEL IVERSON
I was innocent once —but live and learn.

MIRIAM FRANCOM
A dancing image light and gay.

LEO REIMSCHIISSEL
A friend to all who know him.

MERLA BECK
Short, cute, and lively too; there aren't many things she can't do.

MARILYN HUNTER
I have a heart with room for every joy.

EUGENE LAURSEN
No lady is so fair as mine.

KATHLEEN ROYLE
A face as gentle as candle light.

EDWIN SMITH
Oh, why must life all labor be?

MARJORIE GORDON
Merry at work, happy at play.

ERROL TAYLOR
He has a pleasant wit and loves a timely joke.

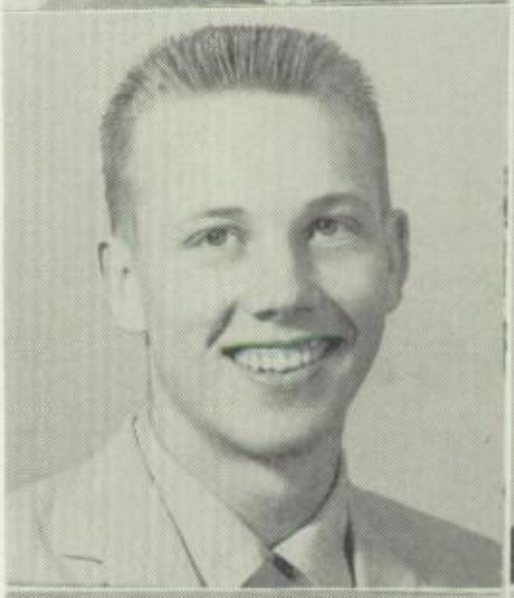

LEON CHIDESTER
A man of worth, yet shy and unassuming.

CAROLE BRIGGS
Keep your face toward the sun — then life's shadows will fall behind you.

DONALD BENNETT
He is gentle; he is shy; there is mischief in his eye.

Junior Class Officers

President Earl Bean

Vice-President Myron Smith

Secretary Glenda Austin

Program Chairman Sarah Seibel

Vicki Durrant
Larry Chavis

Dee Johnson
Lu Jean Robinson

Colleen Elliott
Richard Stoker

Conway Halterman
Colleen Cook

Ann Reynolds
Garne Healey

Glen Hoggard
Annette Greene

Juniors

Lu Ann Barker
Jimmy Nishimoto
Carol Newman

Paul Bennett
Keith Swain
Evan Durfey

Dee Lila Pace
Matthew Campbell
Sharon Anderson

George Miller
Jacquella Aime
Chris Anderson

Vonda Boley
John Hansen
Janice Bennett

Larry Carson
Barbara Sheets
Jess Scott

LaVee McKinney
Robert Miller

John Pulley
Carol Clare

Ann Williamson
Brent Walters

Ronald Hansen
Maxine Smith

Carol Scholes
Myron Smith

Ralph Lee
Donna Fox

Juniors

Marlene Monson
Phil Tidwell
Connie Cannell

Clark Chadwick
Glenna Clements
Ted Adamson

Carolyn Ellison
Jon Bell
Ilene Jackson

Dale Wride
Carol Christensen
Rick Webber

Melva Jean Shoell
Jim Ashton
Helen Beckstrand

Jack Lamoreaux
Kay Evans
Lee Taylor

Donna Hindley
Charles Scholl

Dean Garrett
Bonnie Parker

Linda Robinson
Max Brown

Earl Bean
Sharon Lancaster

Carol Shaffer
Jerry Goode

Gerald Cook
Glenda Austin

Juniors

Conita Mortenson
Douglas Bair
Donna Dean

John Ambrose
Ivy Potter
Phil Allred

Jo Ann Huntsman
Carl Pack
Sarah Seibel

Neil Wagstaff
Leola Mills
Allen Preston

Letitia Patterson
Gary McAffee
Jocyle Despain

Gareth Conder
Alice Wilson
Vern Nicholes

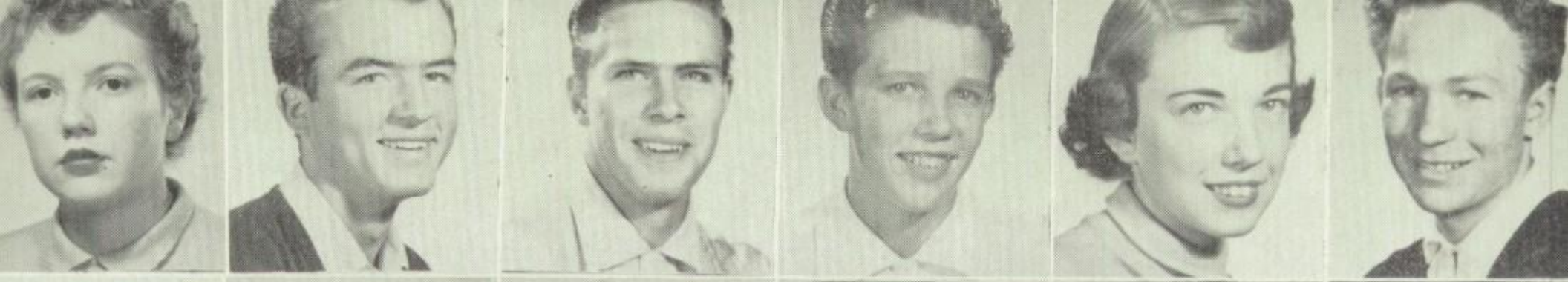

Diane Briggs
Arlan Greening

Paul Hanson
Wesley Nelson

Charles Truex
Stephen McDaniel

Billy Robinson
Rebecca Johnson

O'Leah Garlick
Larry Morton

Grant Myers
Gordon Birk

Juniors

Ronald Myers
Vera Landrum

Kaye Hampton
Keith Makin

Dallas Pulley
John Chadwick

Ronald Woodcox
Irene Rawlings

JoAnn Turner
Cleo Smith

Ardell Coleman
Don Ferguson

Vivian Jackson

J. D. Reynolds

Lorin Marsh

Lloyd Conder

Nolan Healey

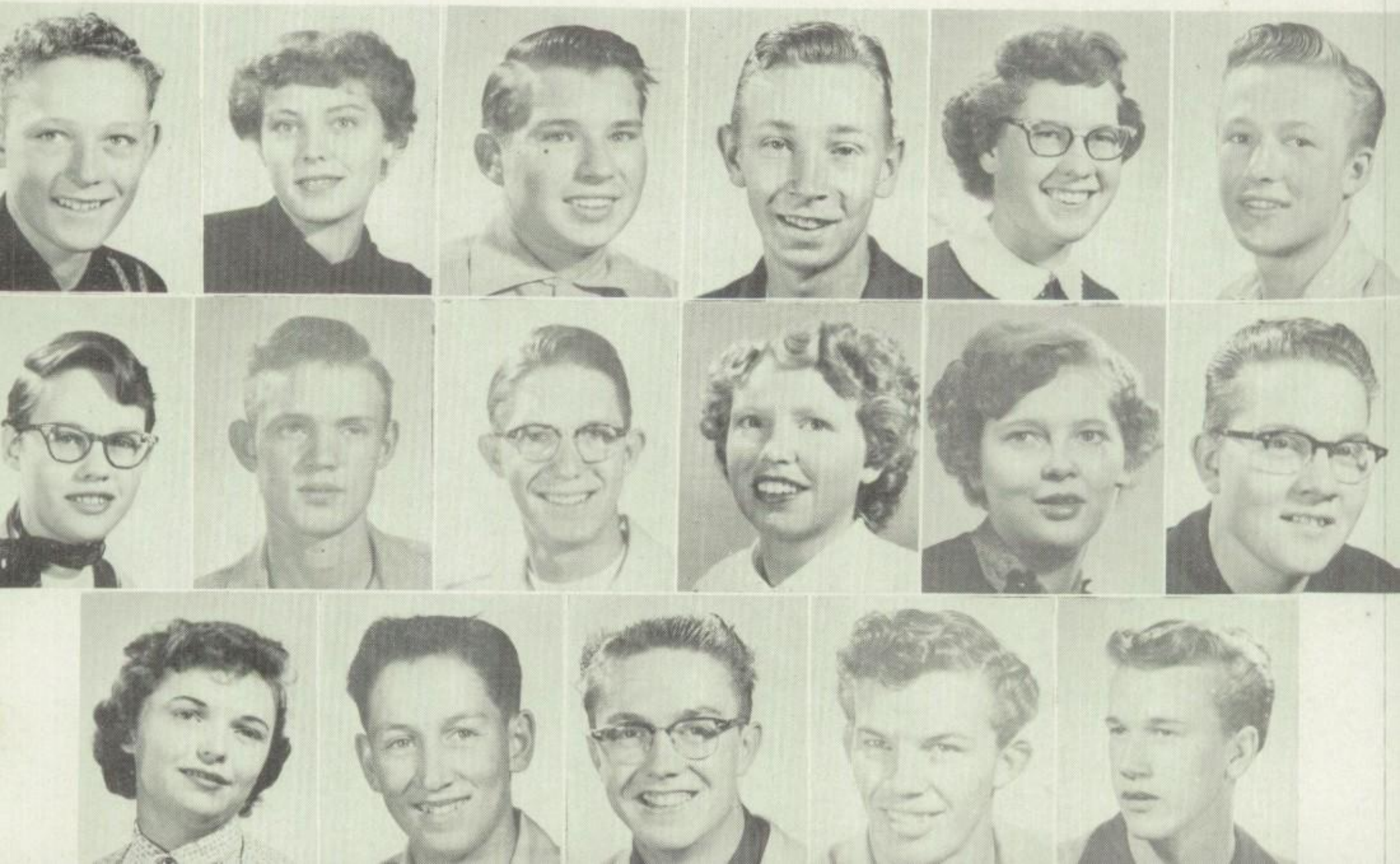

Sophomore Class Officers

Mac Buckwalter
President

Ruth Robinson
Vice-President

Nancy Boley
Secretary

Jean Shelton
Program Chairman

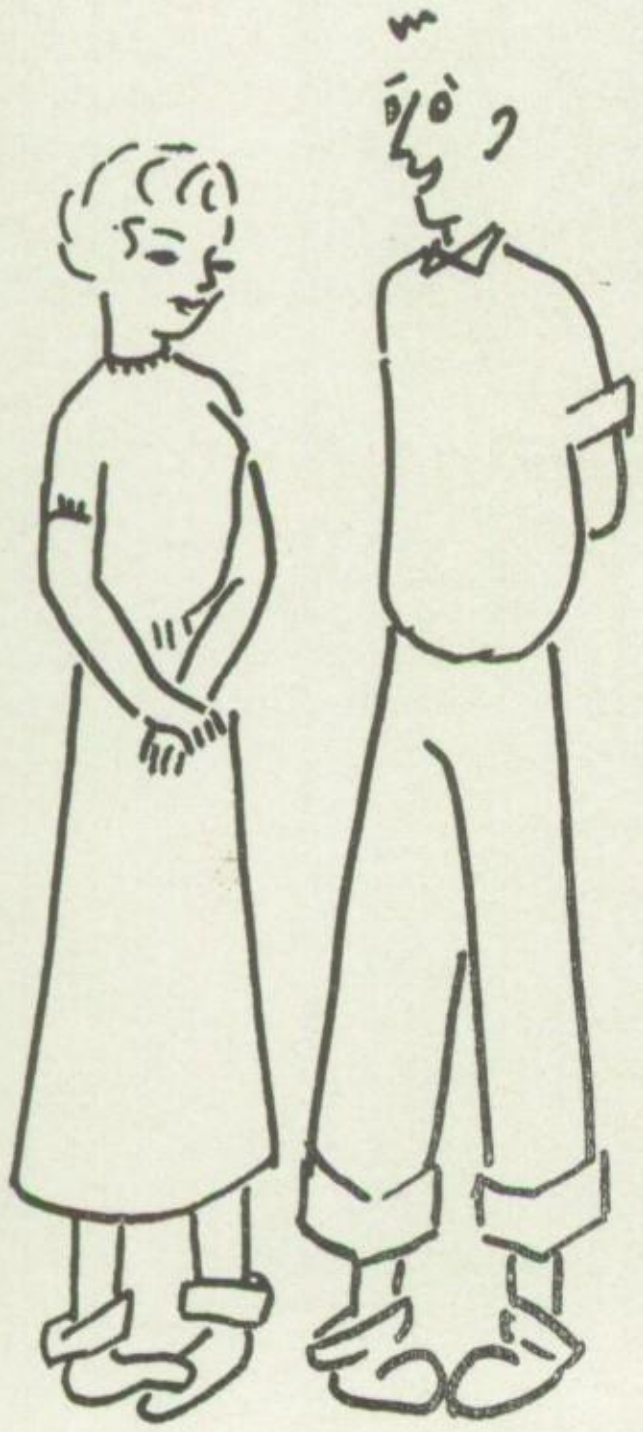

Kathleen
Webb

Elaine
Chidester

DeLene
Storrs

Linda
Strasburg

Loretta
Bowman

Douglas
Taylor

Dea
Turner

Jim
Holley

Talvin
Teuscher

Tommy
Bailey

Joyce
Skinner

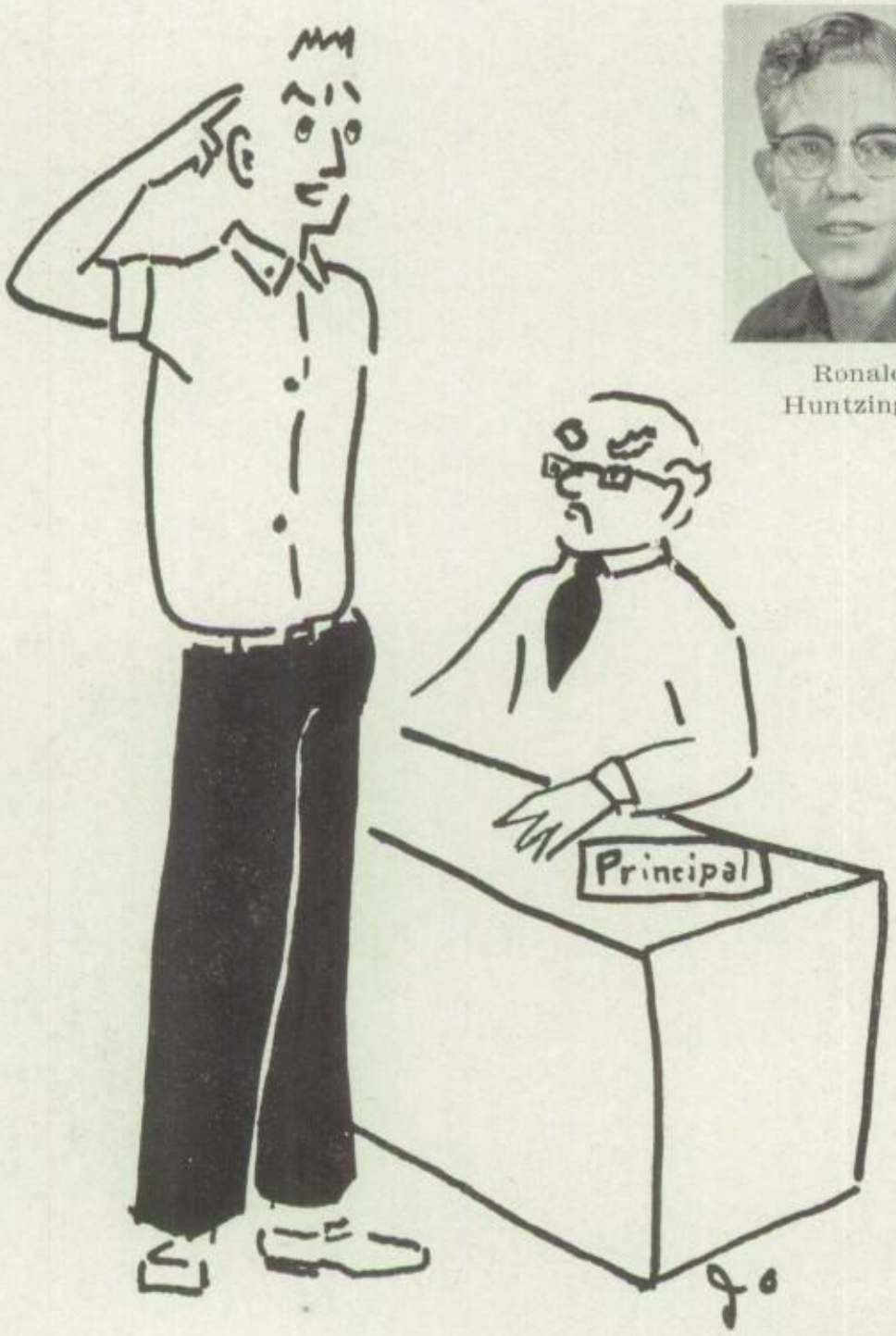

Ronald
Huntzinger

Billy
Spainhower

David
Foulger

Jill
Bonebrake

Duane
Sorenson

La Rue
Frandsen

Kathleen
Johnson

Gary
Strong

Richard
Devey

Sophomores

Sally Clements

Paul Larson

Betty Bingham

Norman Harris

Allen Hansen

Gladys Johnson

Marilyn Scott

Colleen Durrant

E. J. Lee

Vala Jeanne Runolfson

Robert Mead

Mac Buckwalter

Jeannine Smith

Sanford Buhler

Ruth Robinson

Bill Lawrence

Jo Ann Terry

Sharlene Parduhn

Connie Barnes

Richard Shaffer

Peter Hansen

Lee Grant

Nancy Boley

Richard Mecham

Virginia Faddis

Lynn Deveraux

Sally Van Wagoner

Duane Francom

Linda Anderson

Ronald Taylor

Joyce Evans

Jay Mott

Myra Bean

Larry Woodcox

Linda Park

Sophomores

Jimmy Crookston

Marjorie White

Dennis Hansen

Kay Park

Glen Phillips

Diane Zunich

Kay Laycock

Enid Wilson

Janile Allred

Peggy Small

Sue Galarneau

Jeannette Royle

Roger Clements

Joan Jones

Delbert Wagstaff

Jane Devey

Larry Wright

Kay Ashby

Lois Jean Bennett

Earl Harris

Scott Bean

Marsha Evans

Sherylyn Davis

Karleen Austin

Paul Walters

Carol Bennett

Jean Shelton

Mark Thomas

Myrna M. Thompson

Dick Brown

Honor Students

Lynne Anderson

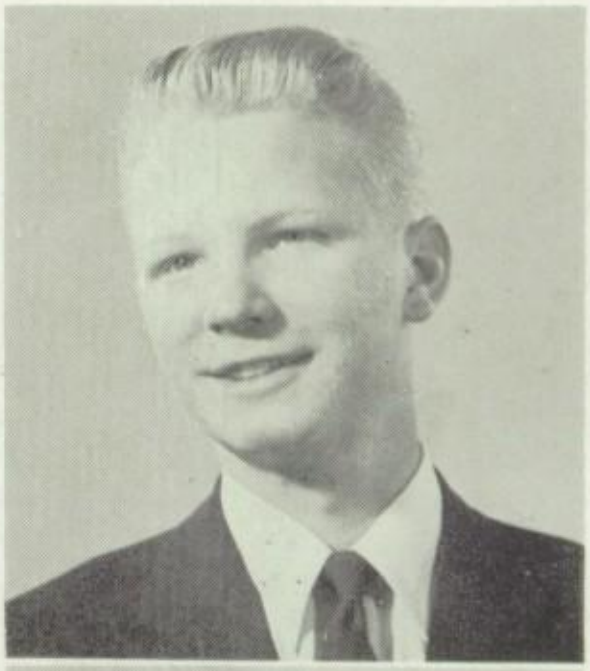

Craig Mortenson

Barbara Pulley

David Young

Irene Chipman
Larry Storrs

Ronald Long
Connie Dean

Dorothy Vest
Gordon Bennett

Of these

Lehi Trips Cavemen In 55-51 Game

By ROD GRIFFIN
Herald Sports Writer

AMERICAN FORK ... Pioneers clea... their second ... loop title in ... night. Leaping ... hurdle, the sec... can Fork Cave... seemed sure ... crown.

The Forkers ... worst scare of th... came gallantly ... the last minutes ... four points, 55-51 ... sounded.

Brent Dorton w... self, playing calm ... Arnold Cardon ... usual hustle and ... for the Pioneers, b... who really pulled t... of the fire. In the l... utes, was reserve ce... Morgan. Morgan wa... Lehi player who had ... punch when the Cav... closing the gap.

Nip-and-Tuck

the buzzer sounded an... right through, making ... 15-11 f... the Pioneers ...

... Rip BYH 68-41 To Hold Grip on Second Place

By ROD GRIFFIN
Herald Sports Writer

AMERICAN FORK—American Fork's Cavemen were assured second pdace in the Alpine basketball loop standings for another couple of weeks Friday night. The Forkers turned the trick on their home floor by downing Brigham Young High School 68-41.

Craig Morte... for the ...

teams scoring hard and fast. The Cavemen, with Reimschiissel, Laursen, Francom, Bennett and Mortensen each scoring four netters, bounded into a 20-13 initial quarter lead. Russell, Weight, and Dixon tallied in the first period for the Brigh... The second ... tensen ...

Springville Eleven 13-7

By ROD GRIFFIN
Herald Sports Writer
AMERICAN FORK ...

Cavemen Clu... Carbon 46-38

By ROD GRIFFIN
Herald Sports Writer

...he Cavemen clubbed the Di... ...rs Friday night.

...merican Fork's Cavemen, t... ...put on a second half rally ... ...ne from behind to outscore ... ...os from Carbon 46-38. ... ...ne was the first season c... for both teams.

...he second-half burst by ... ...ers was led by Gordon B... who netted 14 counters ... last two quarters.

...he game started out on ... footing, as Laursen and ... led their respective teams ... -8 first period deadlock. The... by Morley, the Dinos slo... ...d away to a 21-18 half-ti...

...was then that Bennett star... ...ng, and hitting, for the tw... ...ers as the Forkers sneak... to a 33-31 third quarter ... ...age. Bennett continued to ... ...e final canto and the tou... ...man defense held tig... ...the dust lifted, the Redm... squeezed out an eight po... over the Price crew. Be... was high point man on t... with 18 counters, follow... ...orley and Kulow of Carb... and 12 points respecti... ...nco and Laursen of ... ...n each scored 10.

...e junior varsity gam... ...Goode led the Caveboys ... ...vin over the Dinnys.

...ox Score:

A. F. Downs Stubborn Vikings

By GUY ...
Herald Sp...

PLEASANT G... that started ou... for the Americ... against the P... kings turned ... fought contes... Cavemen ha... first half lea... day on the ... The P. G... outplayed t... were never ... of the ga... Cavemen ... the half t...

Craig ... game's ... throws; ... in one ... other lo...

Red-Hot Cavemen Drop Lincoln Quintet 59-50

By ...
Her...

AMERI... Fork's C... basketbal... upset Lin... their sec... The gam... Fork, was... ing on bo...

Lausen, ... Reimschi... the upset... fered the... Alpine ca... for the ... Moon and ...

Laursen ... heavily in... quarter s... Forkers. ... Peterson ... tive schools as the Cavemen crept out at half-time 29-22.

Then, in the third quarter, Bennett took his turn for the Americans as they took their largest lead of the game 43-34.

	G	T	F	P
...ncom	5	8	4	14
...rtensen	1	6	3	5
...Hansen	1	2	0	2
...Hansen	1	1	0	2
...arney	0	2	1	1
Totals	18	31	15	51
LEHI	G	T	F	P
Haws	0	4	2	2
Dorton	8	6	3	19
Cardon	6	6	1	13
Jolley	2	5	4	8
Evans	0	5	3	3
Morgan	3	4	3	9
Wathen	0	2	1	1
Holmstead	0	0	0	0
Totals	19	32	17	55

	G	T	F	P
Bennett	5	8	2	12
P. Hansen	0	0	0	0
J. Hansen	0	0	0	0
Totals	24	22	11	59

Grovers Battle A.F. to Tie In Region 3

Special to The Tribune

PLEASANT GROVE — Despite injuries to two key players, Pleasant Grove battled American Fork to a scoreless tie Thursday afternoon in a Region three football game.

The Vikings lost the services of star quarterback Stan Walker in the first quarter and then Harmer limped to the sidelines in the third period due to ... ined ankle. ...ant Grove ...

Cavemen Win First Game

Gene Laursen scored 24 points for American Fork to lead the Cavemen to a 48-41 victory over the Tintic Miners.

The Cavemen, coached by Merrill Hardy, went to Eureka Friday night and came home victorious. This was the first of seven pre-season games to be played by the Forkers.

AMERICAN FORK	G.	T.	F.	P.
Larsen	10	4	4	24
Reimschiissel	2	4	1	5

we are proud

Football

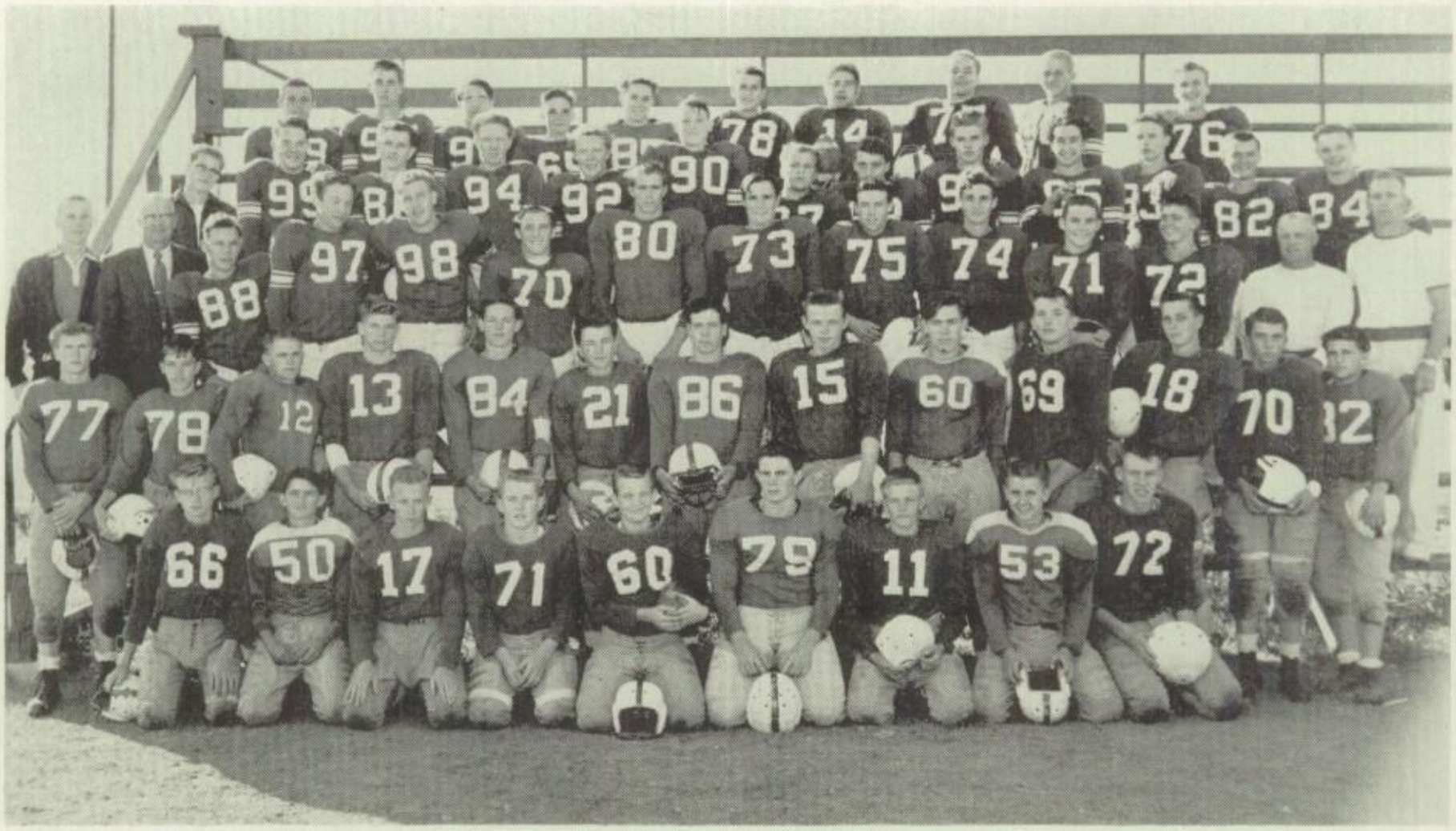

First row, left to right: Kay Carroll, Jay Mott, Scott Bean, Dick Brown, Billy Spainhower, E. J. Lee, Larry Miller, Richard Mecham, Allen Hansen.
Second row: Robert Pawlowski, Larry Beck, Gordon Despain, Ronald Shuman, Larry Wright, Mac Buckwalter, Douglas Taylor, Calvert Ditlevsen, Glen Phillips, Gary Strong, Richard Bromley, Dennis Hansen, Jim Holley.
Third row: Edwin Smith, Coach Richards, Coy Ivie, Grant Myers, Nick Walters, Gene Laursen, Milton Forbush, Glen Smith, Bill Warnick, Myron Smith, Lee Taylor, James Buckwalter, Coach Nelson, Coach Hardy.
Fourth row: Bill Finney, Don Ferguson, Jerry Cook, Karl Healey, Garne Healey, Jerry Goode, Evan Durfey, Glen Hoggard, Chris Anderson, Allen Preston, Rick Webber, Paul Hansen, Dee Johnson.
Fifth row: Leo Reimschiissel, Ronald Hansen, Wesley Nelson, Jack Lamoreaux, Lorin Marsh, Gareth Wootton, Stephen McDaniel, Paul Murdock, Roy Dahl, J. D. Scott.

Coaches

Leo Nelson, Merrill Hardy, Fred Richards

Scores

American Fork	13	Springville	7
American Fork	6	Spanish Fork	18
American Fork	0	Lincoln	6
American Fork	0	Payson	12
American Fork	0	B. Y. High	7
American Fork	0	Pleasant Grove	0
American Fork	13	Lehi	13

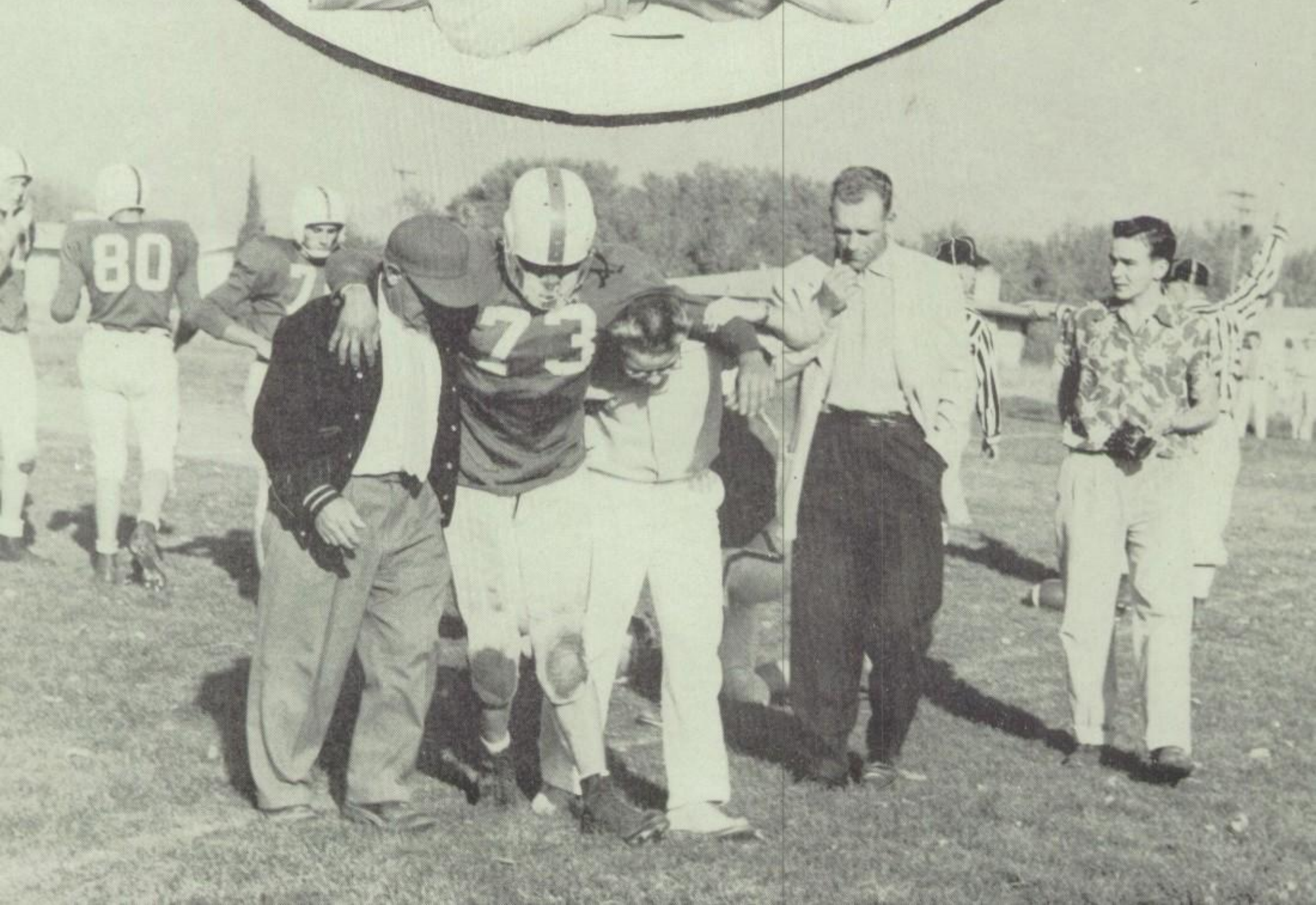

Allen Preston

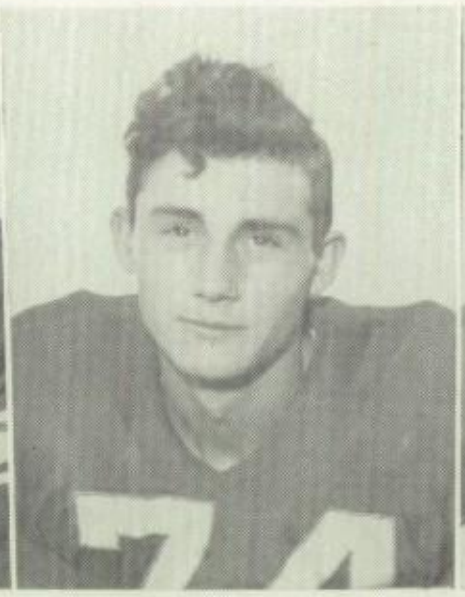

Myron Smith

Dee Johnson

Grant Myers

Coy Ivie

Bill Warnick

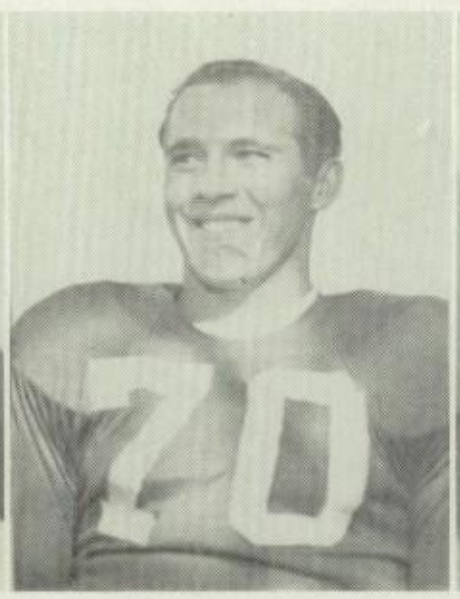

Gene Laursen

James Buckwalter

Stephen McDaniel

Ronald Hansen

Paul Murdock

Evan Durfey

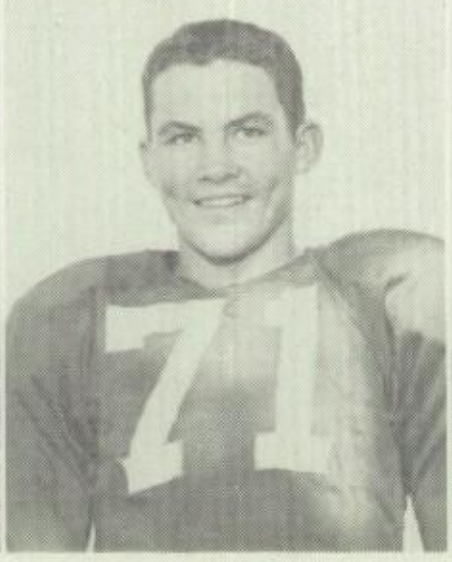

Lee Taylor

Jack Lamoreaux

Roy Dahl

Wesley Nelson

Garne Healey

Jerry Cook

Karl Healey

Jerry Goode

Nick Walters

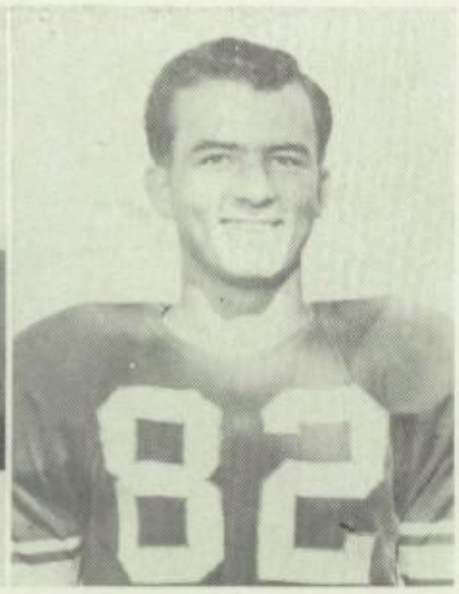

Paul Hansen

Don Ferguson

J. D. Scott

Gareth Wootton

Milton Forbush

Glen Hoggard

Rick Webber

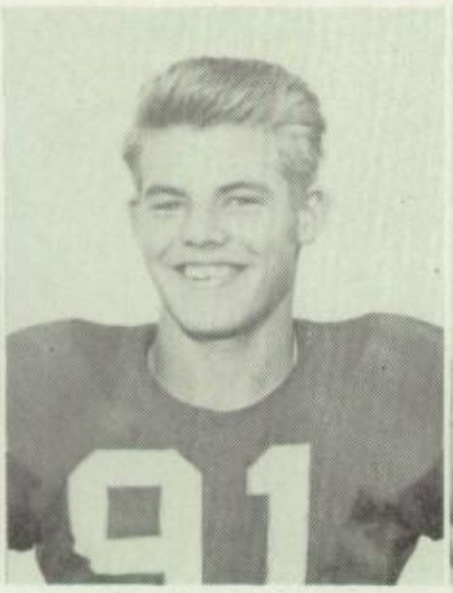

Chris Anderson

Lorin Marsh

Edwin Smith

Loye Brown

Connie Dean

Lola Healey

Cheer leaders

Enid Wilson, Sally Van Wagoner, Nancy Boley, Ruth Robinson

Adviser
Ardena
Beck

President
Laray
Nelson

Vice-President
Myrna
Ault

Secretary
Marian
Anderson

Reporter
Irene
Chipman

Drummer
Barbara
Pulley

Nancy
Brady

Pep Club

Donna
Pedersen

Gloria
Bowers

Carrie
Robinson

Carma
Miller

Josephine
Johnson

Louise
Frandsen

Elaine
Greenwood

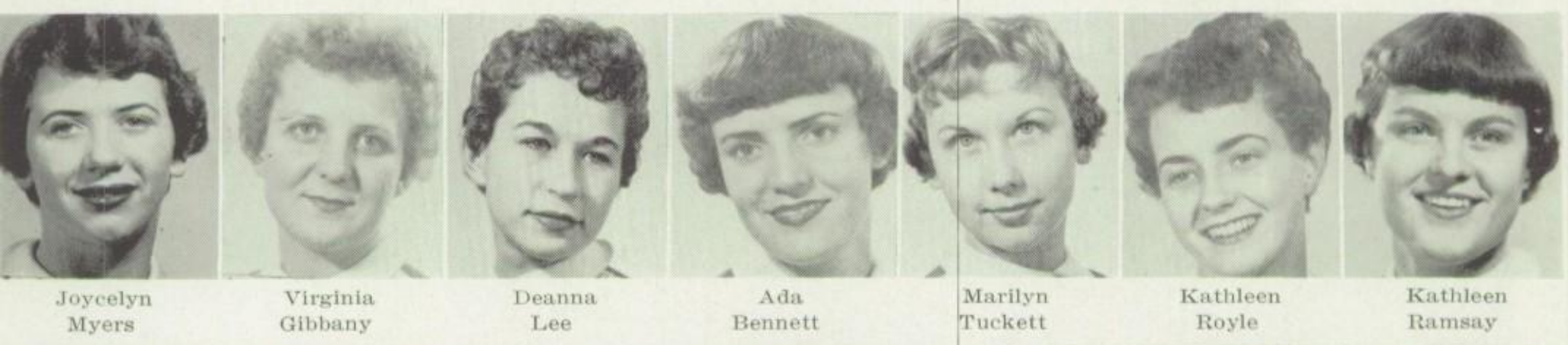

Joycelyn
Myers

Virginia
Gibbany

Deanna
Lee

Ada
Bennett

Marilyn
Tuckett

Kathleen
Royle

Kathleen
Ramsay

Carol Ann
Healey

Ella
Buck

Miriam
Francom

Helen
Nishimoto

Colleen
Barnes

Patsy
Pate

Carol Jean
Molascon

Deanna
Grant

Kaye
Varney

Marilyn
Hunter

Marilyn
McCormick

Va Netta
Adams

Lynne
Anderson

Sherren
Skousen

Dorothy
Vest

Marilyn
Scholes

Janice
Wing

Meda
Forbes

Merla
Beck

Lorene
Cleghorn

Barbara
Wagstaff

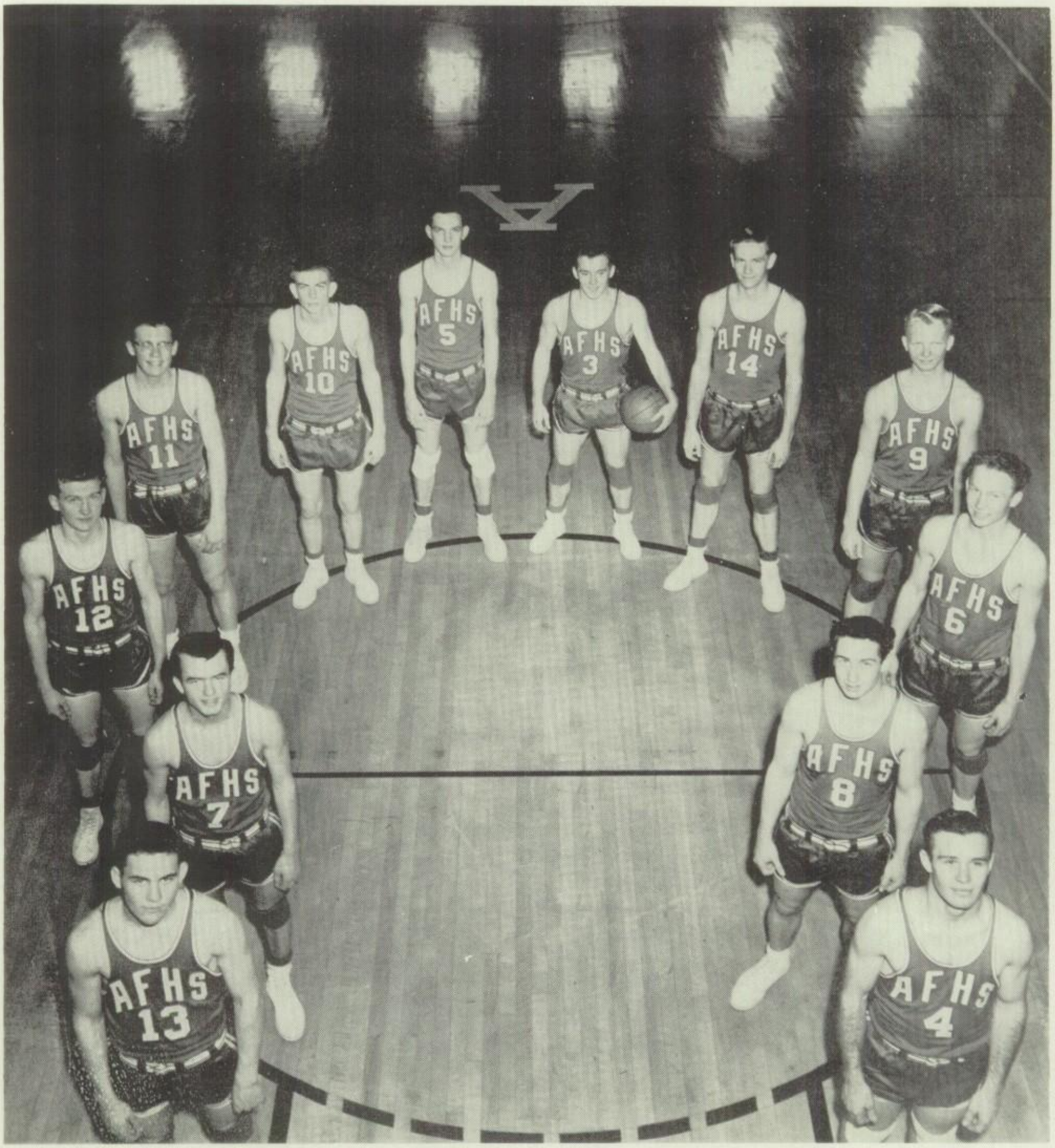

Left to right: Lee Taylor, Paul Hansen, Paul Varney, David Young, John Hansen, Donell Francom, Gene Laursen, Gordon Bennett, Craig Mortenson, Grant Myers, Allen Preston, Leo Reimschiissel.

Basketball

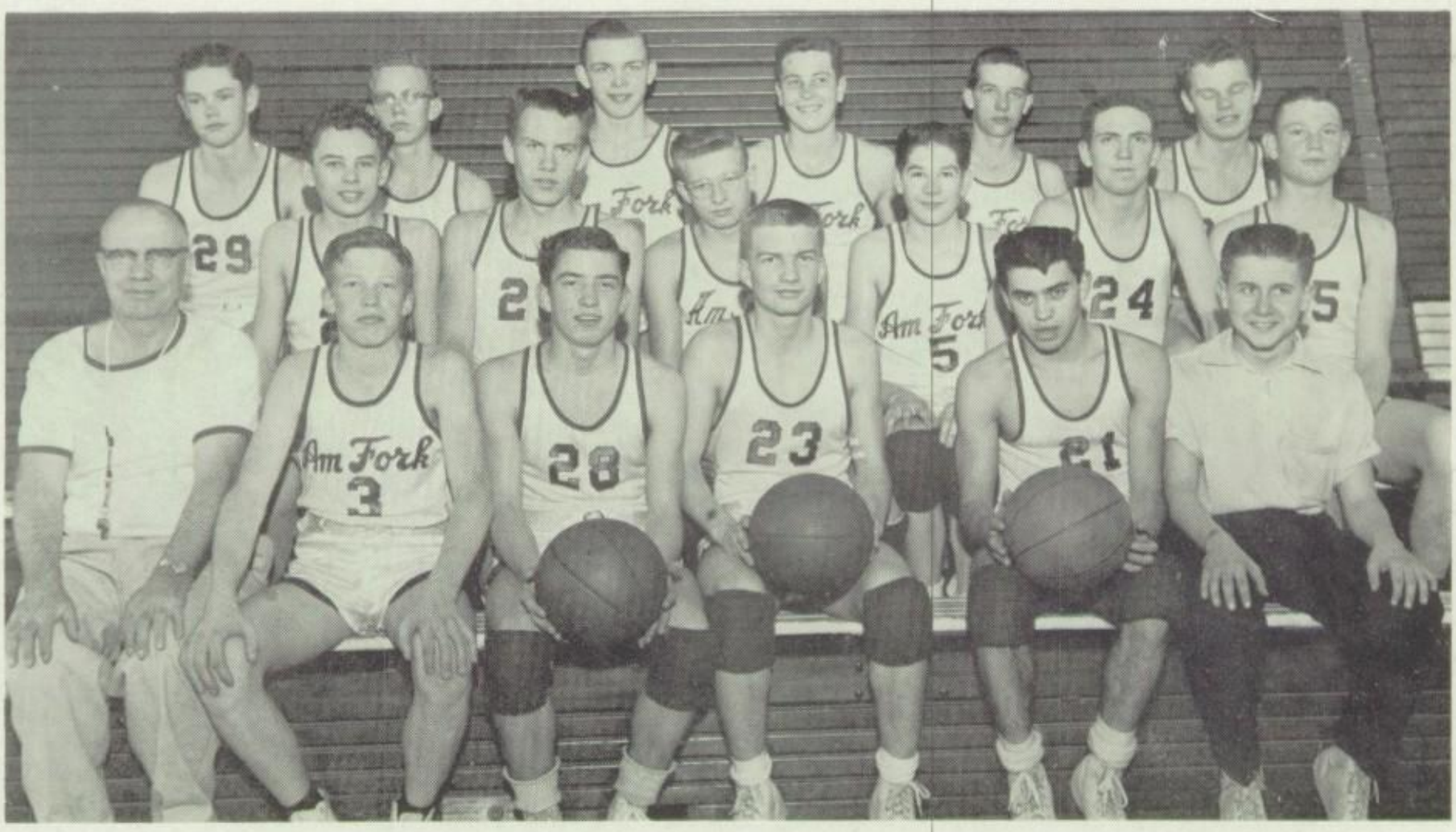

First row, left to right: Fred Richards, Brent Roberts, Dennis Hansen, Stephen Richards, Isaac Herrera, Richard Mecham.

Second row: Tommy Bailey, Allen Hansen, Kay Carroll, Mark Thomas, Conway Halterman, Jerry Goode.

Third row: Norman Harris, Scott Bean, Calvert Ditlevsen, Richard Bromley, Ronald Carroll, Dee Johnson.

Scores

American Fork	46	Carbon	38
American Fork	44	Lehi	58
American Fork	59	Lincoln	50
American Fork	61	Pleasant Grove	53
American Fork	69	B. Y. High	41
American Fork	51	Lehi	55
American Fork	52	Carbon	56
American Fork	44	Lincoln	52
American Fork	60	Pleasant Grove	55
American Fork	68	B. Y. High	45
American Fork	29	Spanish Fork	52

Leo Nelson,

Merrill Hardy, Fred Richards

It's all in the game

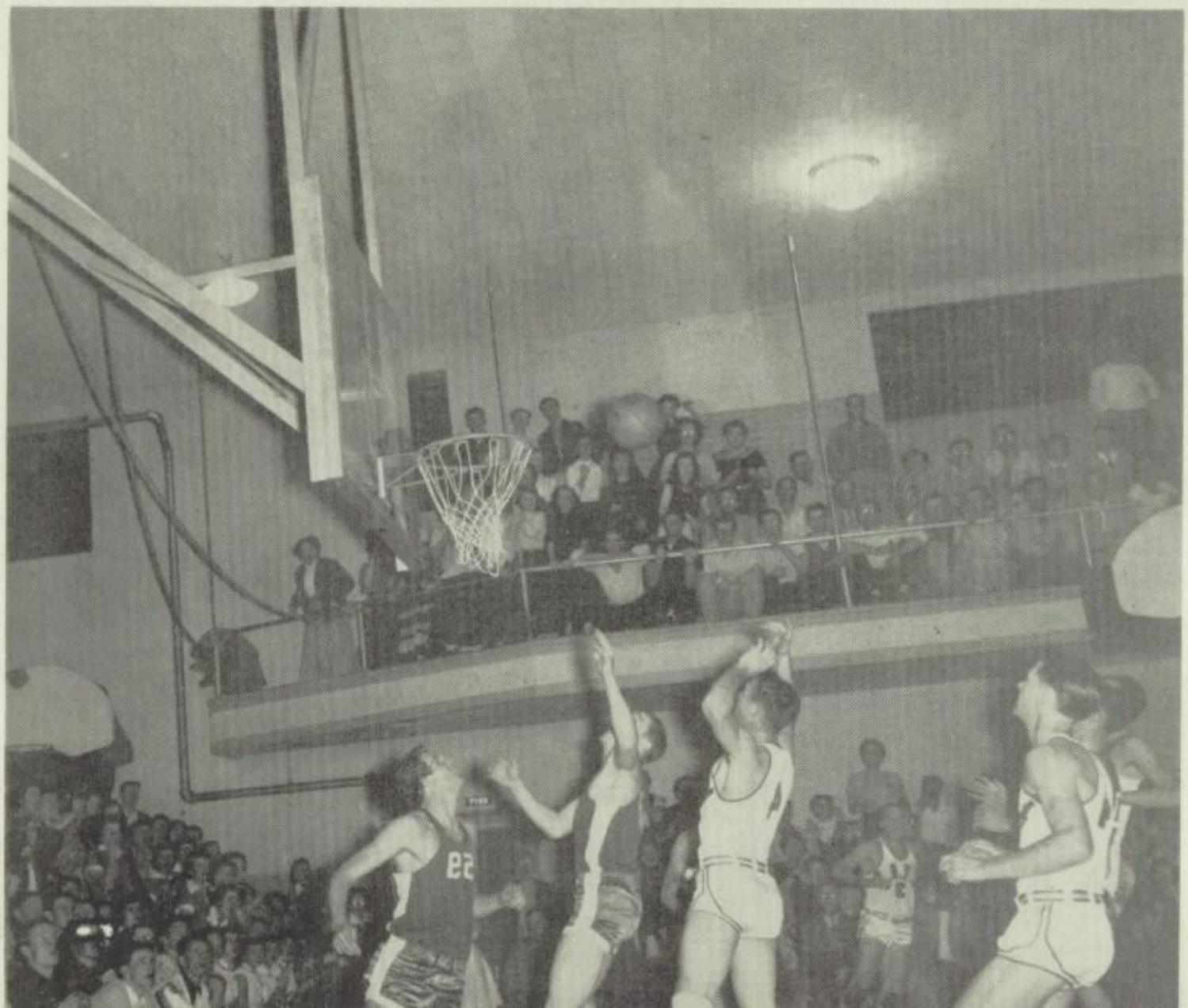

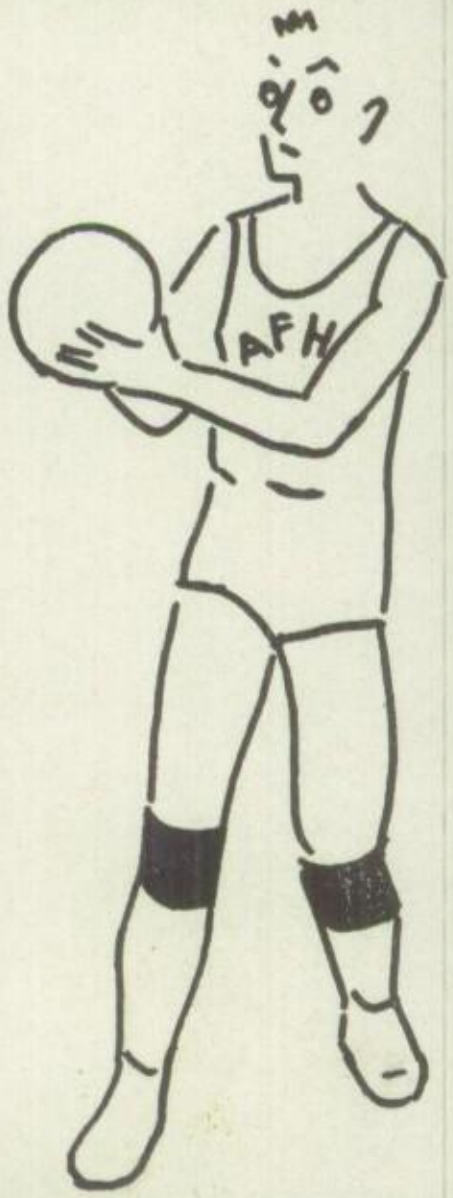

Gene Lawsen

Gordon Bennett

Cavemen Parade On

Leo Reinschissel

Donell Francom

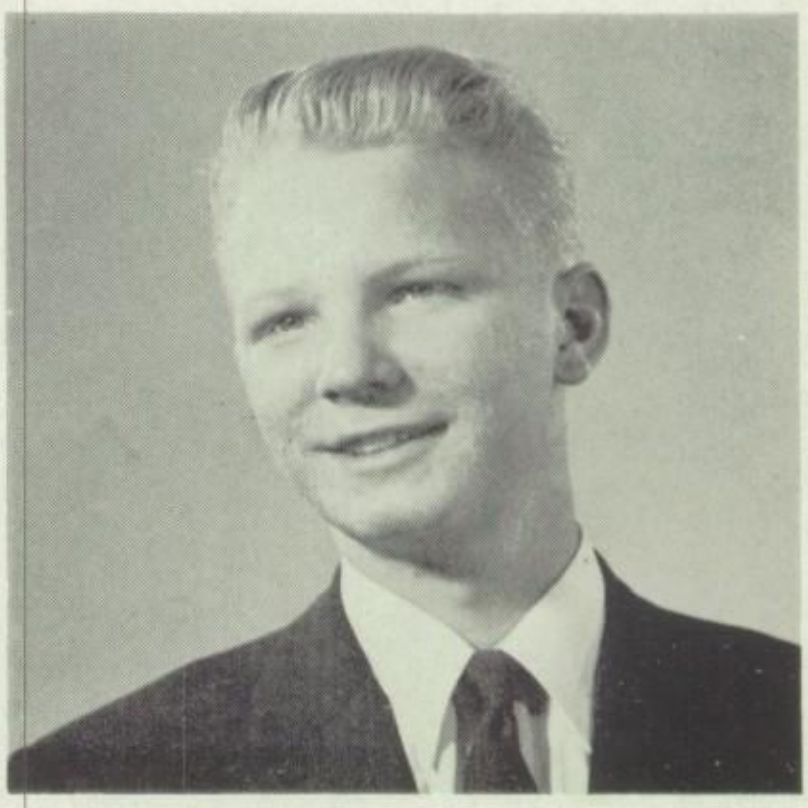

Craig Matenson

Baseball Team

Larry Storrs

Paul Varney

Rick Webber

Paul Murdock

Bill Warnick

Lee Taylor

Larry Wright

Dave Young

Arlan Greening

Dee Johnson

Allan Hansen

Mac Buckwalter

Dick Mecham

Max Brown

Tennis

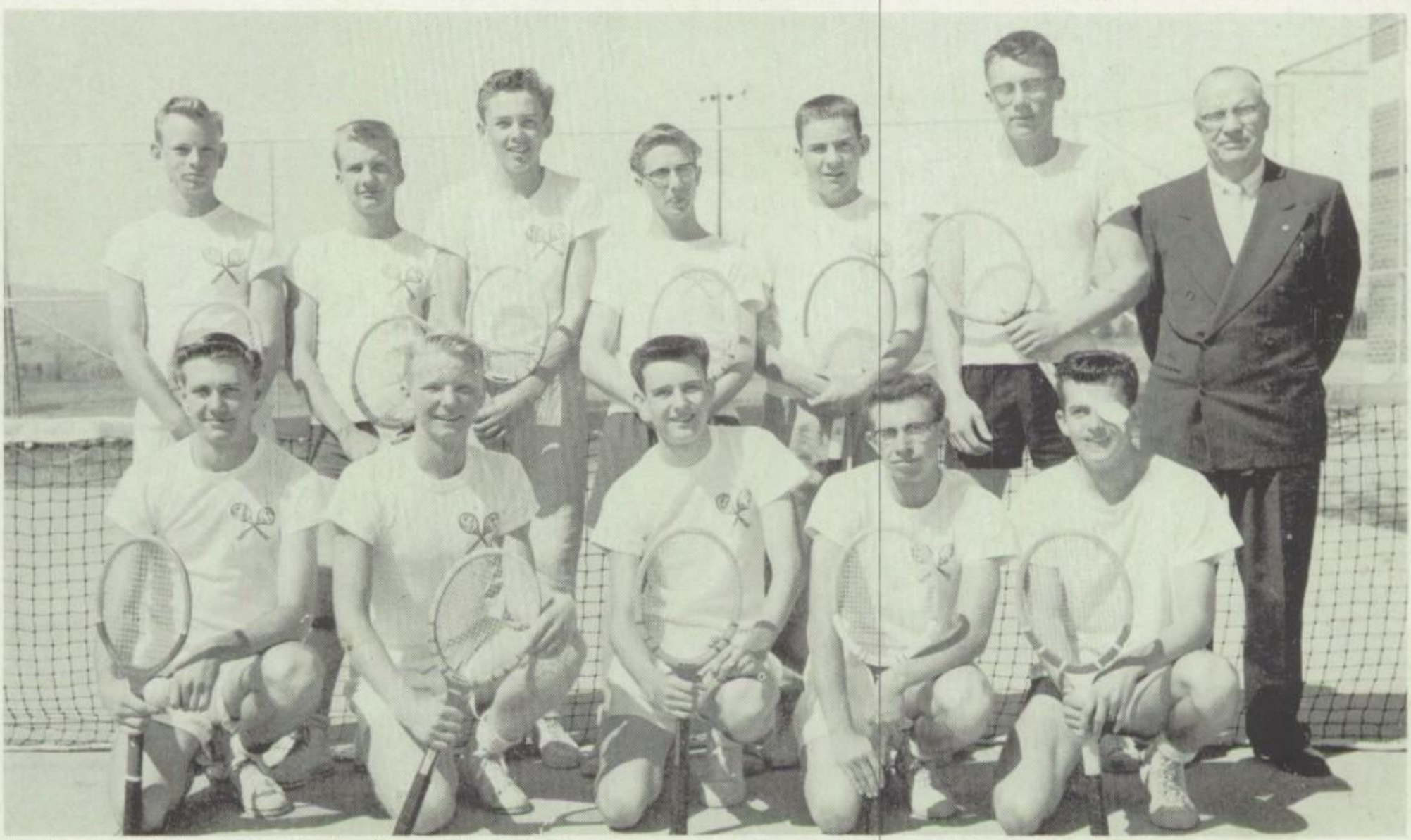

Front row, left to right: Gordon Bennettt, Craig Mortenson, Allan Cunningham, Bert Bean, Gareth Wootton.
Back row: Peter Hansen, Stephen Richards, Tommy Bailey, Arlan Greening, Lee Taylor, David Young, Fred Richards.

Boys Track

Front row, left to right: Kent Roberts, Isaac Herrera, Larry Beck, Larry Mortenson, Dennis Hansen, Gary Strong, Robert Pawlowski, Richard Olsen, Jon Bell.
Middle row: Leo Nelson, Don Madsen, Brent Walters, Vern Nicholes, Norman Harris, Ronald Carroll, Allen Hansen, Tex Savage, Glen Smith, Evan Durfey, J. D. Scott, Lorin Marsh.
Back row: Don Ferguson, Nick Walters, Grant Myers, James Buckwalter, Paul Bennett, Douglas Taylor, Calvert Ditlevsen, Harold Jeppson, Charles Truex, Dee Johnson, Rick Webber, Jerry Goode, Myron Smith, Karl Healey.

Girls' Basketball

Ardena Beck, Adviser
Carol Christensen
Donna Rae Hindley
Carrie Robinson
VaNetta Adams
Joycelyn Myers
Lola Mae Healey
Connie Dean
Carol Scholes
Loye Brown
Jane Devey
Miriam Francom
Sherren Skousen
Merla Beck
Helen Nishimoto

Peggy Ann McAffee
Virginia Higley
Rebecca Johnson
Anne S. Matthews
Myrna Ingram
Mary Ann Larrabee
DeAnna Kummer
Marilyn Miller
Marlene Monson
Kay Hampton
Gloria Bowers
Cleo Harris
Melva Jean Shoell
Carol Jean Molascon
LaVee McKinney
Joanne Huntsman
Dee Lila Pace
Lynne Anderson
Irene Rawlings
Josephine Johnson

Ardena Beck, Adviser

GAA

Front row, left to right: Jane Devey, Carol Christensen, Donna Hindley, Sherren Skousen, Carol Molascon, Helen Nishimoto, Josephine Johnson, Merla Beck, Irene Rawlings, LaVee McKinney, JoAnn Huntsman, Connie Barnes.
Second row: Miss Beck, VaNetta Adams, Colleen Cook, Leola Mills, Annette Green, Melva Shoell, Carol Scholes, Alice Wilson, Joycelyn Myers, Kaye Hampton, Dee Lila Pace, Mary Ann Larrabee, Miriam Francom, Lola Healey, Marlene Monson.
Third row: Carrie Robinson, Virginia Higley, Peggy McAffee, Rebecca Johnson, Lynne Anderson, Loye Brown, Gloria Bowers, Myrna Ingram, Cleo Harris, Anne Matthews, Deanna Kummer, Marilyn Miller, Vala Runolfson, Connie Dean, Donna Dean.

Volleyball

Front row, left to right: Helen Nishimoto, LaVee McKinney, Merla Beck, Lynne Anderson, Irene Rawlings.
Second row: Anne Matthews, Mary Ann Larrabee, Myrna Ingram, Virginia Higley, Peggy McAffee, Carrie Robinson, VaNetta Adams.
Back row: Ardena Beck, JoAnn Huntsman, Annette Green, Cleo Harris, Loye Brown, Sally Van Wagoner, Vala Runolfson, Gloria Bowers, Rebecca Johnson.

Our high

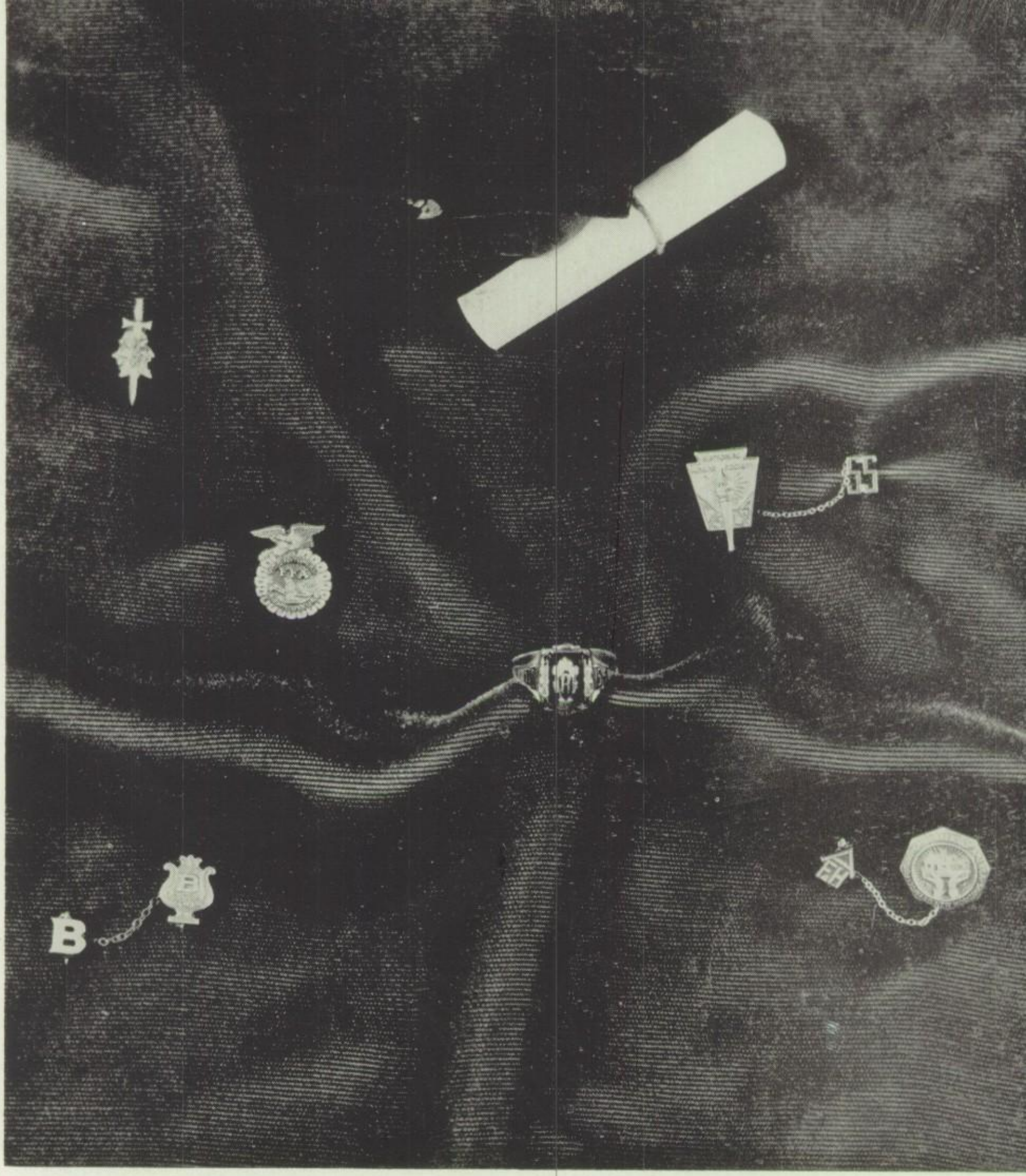

school world

American Staff

Writers:

Irene Chipman, Merla Beck, Marian Anderson, Myrna Ault

Typists:

Carol Jean Molascon, Lorene Cleghorn

Ad Salesmen:

Nancy Brady, Kathleen Ramsay, Carol Jean Molsascon, Sarah Seibel

Salesmen:

Nancy Brady, Donna Dean, Glenda Austin, Lola Mae Healey, Joyce Skinner, Kaye Varney, Sally Van Wagoner

Art:

Josephine Johnson, J. D. Scott

Production:

Carol D. Southwick, Loye Brown Kathleen Royle

Connie Dean
Editor

Vicki Durrant
Associate Edito

Clark K. Brow
Adviser

Girls' and Boys' Leagues

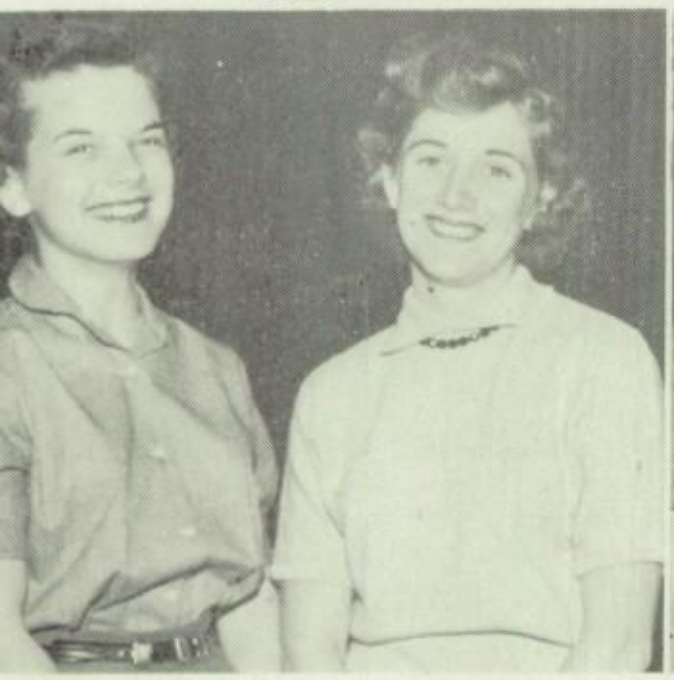

President:
Andrew Shelton

President:
Carol D. Southwick

Advisers:
Margaret Hansen
Arlo Shelley

Senior Representatives:

Marilyn Scholes, Carol D. Southwick

Junior Representatives:

Marlene Monson, Carol Scholes

Sophomore Representatives:

Sharlene Parduhn, Joyce Skinner

Senior Representative:

Andrew Shelton

Junior Representative:

Dee Johnson

Sophomore Representative:

Billy Spainhower

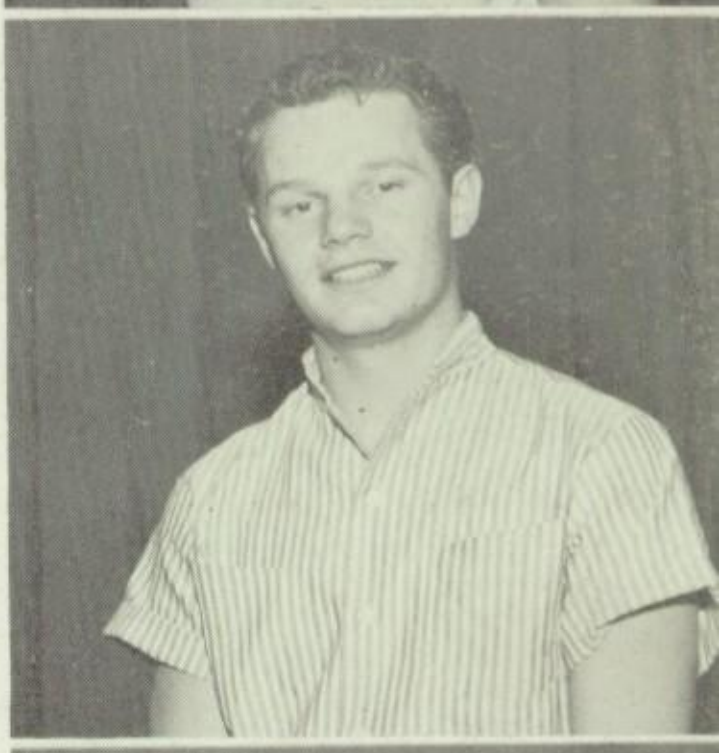

The Forkaster

Marilyn Scholes

Connie Dean

Jean Evans

Loye Brown

Marian Anderson

Carol Southwick

Virginia Gibbany
Ella Buck
LaRetta Adams
Nancy Brady
Mitchel Iverson

Marilyn McCormick
Deanna Grant
Elaine Greenwood
Kathleen Ramsay
Bob Finney

Adviser
Margaret Hansen

Co-Editor
Lola Healey

Co-Editor
Carol Jean Molascon

President
Craig Mortenson

Vice-President
Deanna Grant

Secretary
Ronald Long

Reporter
Marilyn Scholes

Adviser
Harvard Jensen

Douglas Larsen
Gareth Wootton
Robert Finney
Sarah Seibel

Carol Southwick

Jim Nishimoto — Earl Bean
Nancy Brady — Lynne Anderson
Larry Storrs — Jane Devey

Tonita Mortenson
Alice Wilson
James Buckwalter
Keith Swain

F. F. A. Queen

Queen:

Jacquella Aime

Attendants:

Joyce Skinner

Carol Scholes

Valentine Sweetheart

Queen:

Deanna Lee

Attendants:

Carol Molascon

Helen Nishimoto

American Sweetheart

Queen:

Barbara Pulley

Attendants:

Lola Healey

Connie Dean

Homecoming Queen

Queen:

Merla Beck

Attendants:

Marilyn Scholes

Marilyn Tuckett

Girls' Day King

Gary Strong

Paul Hansen

Gareth Wootton

Beethoven

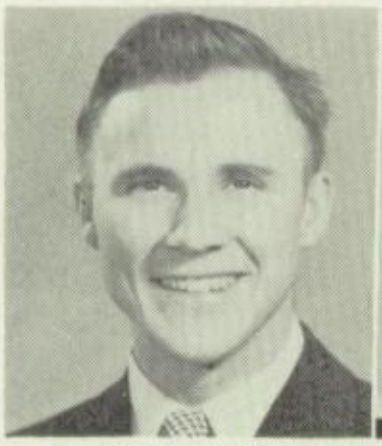

Glen Smith
President

Beverly B. Abel
Vice-President

Marian Anderson
Secretary

Marlene Monson

Myrna Ault

Barbara Wagstaff

Myron Smith

Nolan Healey

Helen Beckstrand

Linda Robinson

Lu Jean Robinson

Jess Scott

Irene Chipman

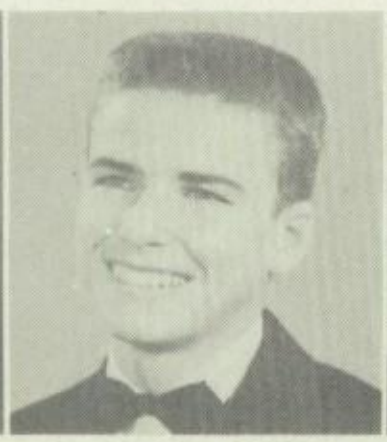

Gordon Birk

Donell Francom

Marilyn Hunter

Allan Cunningham

Gordon Bennett

Andrew Shelton

Miriam Francom

Ada Bennett

Bill Warnick

National Honor Society

David Young
President

Lynne Anderson
Vice-President

Dorothy Vest
Secretary

Arlo Shelley
Adviser

Lola Healey

Connie Dean

Carol Molascon

Marilyn Tuckett

Helen Nishimoto

Sherren Skousen

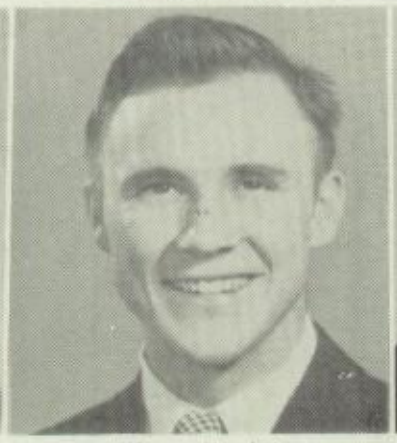

Glen Smith

Larry Storrs

Ronald Long

Donna Dean

Gareth Wootton

Leon Chidester

Marlene Monson

Jon Pulley

Ted Adamson

Donell Francom

Vicki Durrant

Myrna Ault

J. D. Scott

Craig Mortenson

K.D.A.

President
Marilyn Scholes

Vice-President
Marilyn Hunter

Secretary
Marilyn Tuckett

Reporter
Kathleen Ramsay

Adviser
Harvard Jensen

Marlene Monson

Tonita Mortenson

Cleo Smith

Lynne Anderson

Larae Nelson

Helen Beckstrand

Kaye Varney

Barbara Wagstaff

Janice Wing

Carol Molascon

Gareth Wootton

Nancy Brady

Sarah Seibel

Ada Bennett

James Buckwalter

Gary Robinson

Roy Dahl

Beverly B. Abel

School Play

Cast

J. C. Mason - - - - - - Ronald Long
Mrs. Mason - - - - - Marjorie Gordon
Hardy Mason - - - - - - Larry Storrs
Sari - - - - - - - - - - Patsy Pate
Irene Mason - - - - - - Larae Nelson
Bob Brackett - - - - - Gary Robinson
Senator Pollard - - - - - - J. D. Scott
Helen Reeves Alton - - - - - Esther Day
Mr. Stoneham - - - - - Mitchel Iverson
LeRoy Morton - - - - - - Glen Smith
Miss Keys - - - - - - Carole Briggs
McWatters - - - - - - Keith Swain
Perkins - - - - - - - - Jimmy Holley
Director - - - - - - Harvard Jensen
Student Director - - - Beverly B. Abel
Stage Crew - Lynn Allen, Roy Dahl, Errol Taylor

"Adorable Spendthrift"

Big and Little Sisters

Joyce Hollien
President Little Sisters

Susanne Moyle
Junior Representative

Ardena Beck
Adviser

Ada Bennett
Senior Representative

Carol Jean Molascon
President Big Sisters

Home Nursing

Front row, left to right: Colleen Barnes, Kaye Varney, Marilyn Hunter, Kathleen Royle, Marian Anderson, Meda Forbes, LaRae Nelson, Lynne Anderson.
Second row: Peggy McAffee, Irene Chipman, Deanna Grant, Virginia Gibbany, Patsy Pate, Marilyn Tuckett, Barbara Wagstaff, Lorene Cleghorn, Myrna S. Milne.
Third row: Kathleen Ramsay, Ella Buck, Joycelyn Myers, Gloria Bowers, VaNetta Adams, Carrie Robinson, Marilyn McCormick, Anne Matthews, Jean Evans.
Fourth row: Carol Ann Healey, Marilyn Miller, Myrna Ingram, Madge Tuckett, Mary Ann Larrabee, Cleo Makin, LaRetta Adams.

Glee Clubs

Front row, left to right: Carol Clair, Glenna Clements, Donna Dean, Jackie Aime, Carol Newman, Bonnie Parker, Janice Wing, Sue Galarneau, Lois Jean Bennett, Dee Lila Pace.
Second row: Carol Healey, Miriam Francom, Elaine Greenwood, Linda Strasburg, Carolyn Hunter, Diane Zunich, Linda Robinson, Carolyn Ellison, Vonda Boley, Janice Jones, Carrie Robinson.
Third row: Ilene Jackson, Gloria Bowers, Marsha Evans, LaRetta Adams, Virginia Higley, Carol Briggs, Virginia Gibbany, Marlene Pawlowski, Helen Beckstrand, Loye Brown, Barbara Wagstaff, Marilyn McCormick, Carol D. Southwick, Marilyn Scholes.
Fourth row: VaNetta Adams, Cleo Smith, Marjorie Gordon, Kay Ashby, Marlene Monson, Kaye Hampton, Nancy Brady, Patsy Pate, Meda Forbes, Lu Jean Robinson, Frederick Clark.

Front row: left to right: Donald Bennett, Lee Doyle, Larry Morton, Dee Johnson, Evan Durfey, Don Madsen, Richard Olsen, Robert Pawlowski, Harold Jeppson.
Second row: Richard Evans, Larry Chavis, Max Brown, Paul Larson, Jerry Coates, Everett Turner, Bill Lawrence, Karl Healey, Tex Savage, Merlin Conder.
Third row: Arlan Greening, Gary Robinson, Rick Webber, Paul Murdock, Gene Laursen, Robert Phillips, Douglas Larsen, Andrew Shelton, Fred Wagstaff, Allen Hansen, Darrel Stewart.
Fourth row: Frederick Clark, Marilyn Tuckett, Charles Greenland, Richard Stoker, Phil Tidwell, Douglas Bair, John Chadwick, Nile Pierce, Lynn Culmer.

Marilyn Scholes

KOVO Reporter Orchestra

Front row, left to right: Doris Smith, Dalene Mayne, Wilma Homer, Mary Louise Huntzinger, Lynette Crotts
Second row: Elaine Chidester, Betty Bingham, Steven Hansen, Marsha Hunter, Esther Day, Marjorie White.
Third row: Marilyn Hunter, Irene Chipman, Barbara Pulley, Marian Anderson, Joyce Skinner, Myrna S. Milne, Deanna Lee.
Fourth row: David Foulger, Mac Buckwalter, Bill Warnick, Myron Smith, Bob Pawlowski, Larry Wright, Frederick Clark.
Fifth row: Stephen Richards, Paul Gordon.

Front row, left to right: Frederick Clark, Allan Cunningham, Nancy Boley, Myrna Milne, Deanna Lee, Marilyn Hunter, Irene Chipman, Jean Shelton, Jeannette Royle, Gordon Bennett.

Second row: Virginia Faddis, Talvin Teuscher, Mark Thomas, Edwin Smith, Kaye Varney, David Foulger, Bill Warnick, Donell Francom, Duane Francom, Jimmy Crookston, Dennis Hansen.

Third row: Paul Harvey, Richard Mecham, Gordon Birk, Lorin Marsh, Richard Devey, Don Ferguson, Leo Grant, Marian Anderson, Joyce Skinner, Donna Fox, Carol Julian, Myron Smith, Sherry Davis, Tommy Bailey, Kay Carroll, Ada Bennett.

Fourth row: Lynn Deveraux, Jay Mott, Ronald Taylor, Jess Scott, Mac Buckwalter, Paul Varney, Jerry Goode, Gary Strong, Peter Hansen, Sharleen Parduhn, Sally Van Wagoner, Sharon Lancaster, Paul Kirkpatrick, Dallas Pulley, James Hardy, Stephen Richards, Larry Wright, Myrna Ault, Andrew Shelton.

Fifth row: Paul Walter, Barbara Pulley, Linda Anderson, Deanna Grant, LaRae Nelson, Barbara Wagstaff, Leo Reimschiissel, E. J. Lee, Paul Gordon, Glen Smith, Kay Evans, Kathleen Royle, Don Overly.

High School Band

Director K. J. Bird

Assistant Frederick Clark

Myrna Ault, Secretary; Ada Bennett, Reporter; Andrew Shelton, Vice-President; Gordon Bennett, President.

Librarians: Marlyn Hunter, Irene Chipman, Marian Anderson, Joyce Skinner, Barbara Pulley.

Color guard, left to right: Elaine Greenwood, LuJean Robinson, Jackie Aime, Janice Wing, Marilyn Tuckett, Loye Brown, Carolyn Ellison, Vonda Boley, Helen Beckstrand, Donna Dean, Patsy Pate.

Flamingo

Hop Co-Chairmen:
Irene Chipman
Bill Warnick

"Flamingo, like a flame in the sky, flying over the island to my lover near by---

Flamingo, when the sun meets the sea, say farewell to my lover, and hasten to me."

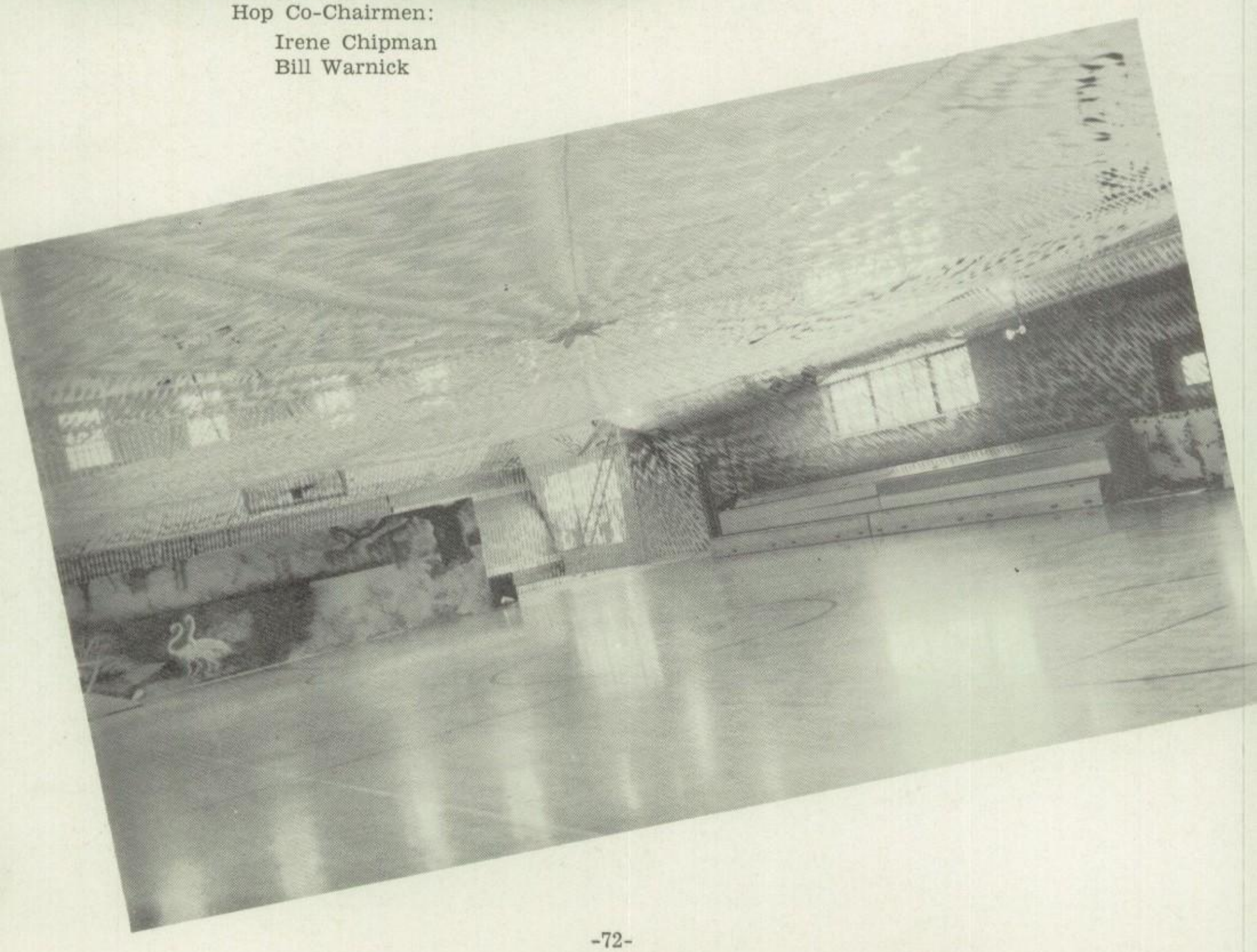

Senior Hop

To the beautiful theme of "Flamingo" the seniors transformed the gymnasium into a tropical paradise.

Yes, November 24 will live forever in the hearts of all who danced in the mist of tropical magic.

Hop Theme sung by:

Marilyn Tuckett, Gordon Bennett
Marilyn Hunter, Allan Cunningham,
Ada Bennett.

Junior Prom

Theme Singers: Myron Smith, Carolyn Ellison, Vonda Boley, Lu Ann Barker, Marlene Monson, Nolan Healey.

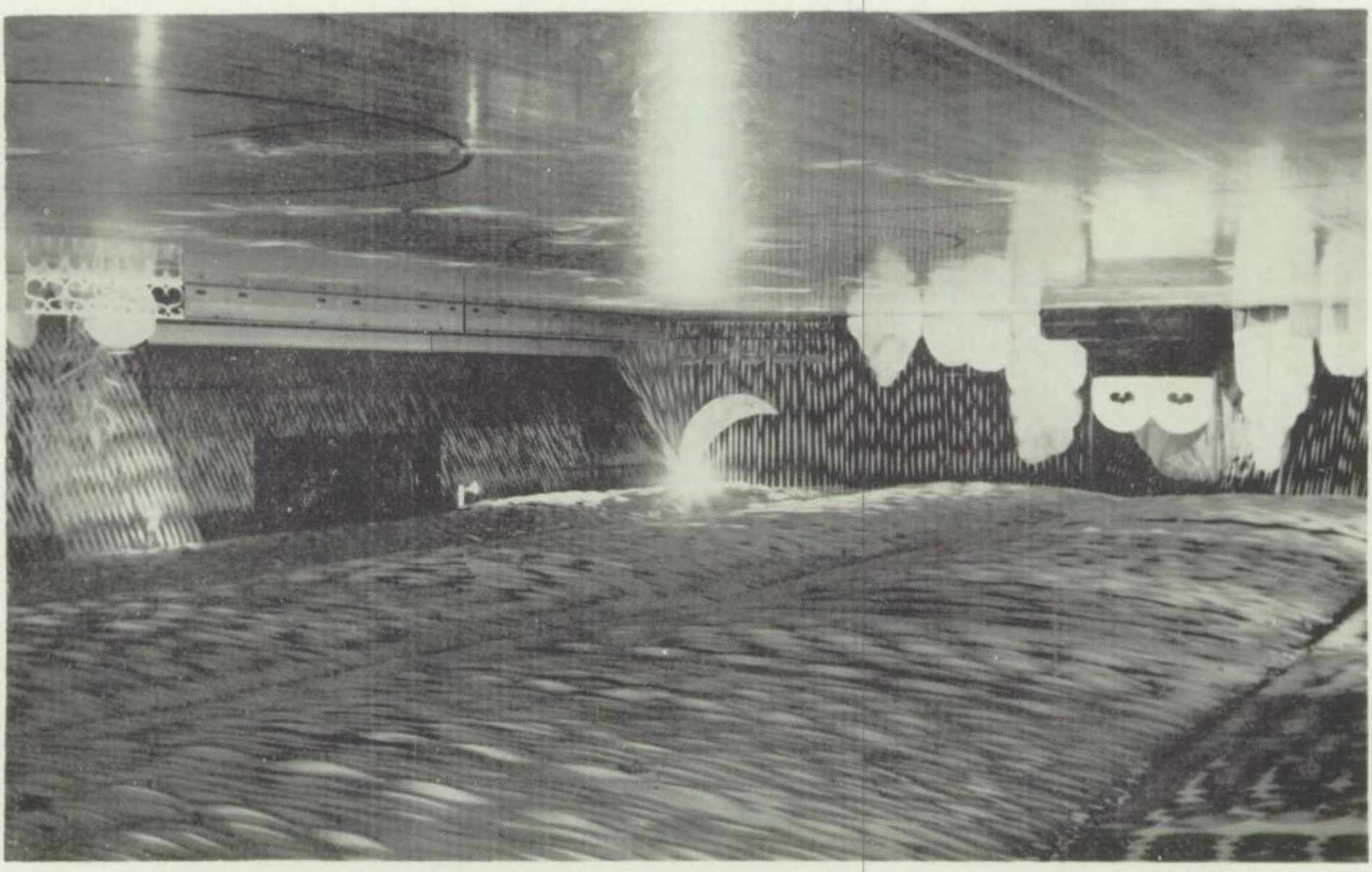

"Suddenly My World Became Divine"

Suddenly

To the theme of "Suddenly" the Juniors made their Prom one to be remembered always.

The Hall was transformed into a heavenly atmosphere of pink and blue. The Promonaders came onto the floor from a stairway encircled with fluffy clouds.

Future Farmers

First row: Jon Pulley, President; A. B. Allen, Adviser; Keith Swain, Vice-President.
Second row: Roger Whitby, Secretary; Robert Miller, Reporter; Leon Chidester, Treasurer.

Front row, left to right: Keith Makin, Richard Bromley, Robert Miller, Keith Swain, Jon Pulley, Roger Whitby, Leon Chidester, Nolan Healey, Mark Allen.

Second row: John Ambrose, Ronnie Inouye, Ivan Johnson, Sylvan Buhler, Arnold Patrick, LeGrande Smith, Theron Nay, Norman Harris, Perry Nicholes, David Kaneko, Dan Vacher, A. B. Allen.

Third row: Ardell Coleman, Ronald Myers, Fred Wagstaff, Jack Connelly, Billy Robinson, Clark Chadwick, Harold Jeppson, Keith Walters, John Hansen, James Hardy, Paul Nerdin, Larry Carson.

Lynne Anderson
President

Vicki Durrant
Vice-President

Ruth Robinson
Secretary

Elaine Greenwood
Reporter

Irene Chipman
Social Chairman

Marian Anderson
Song Leader

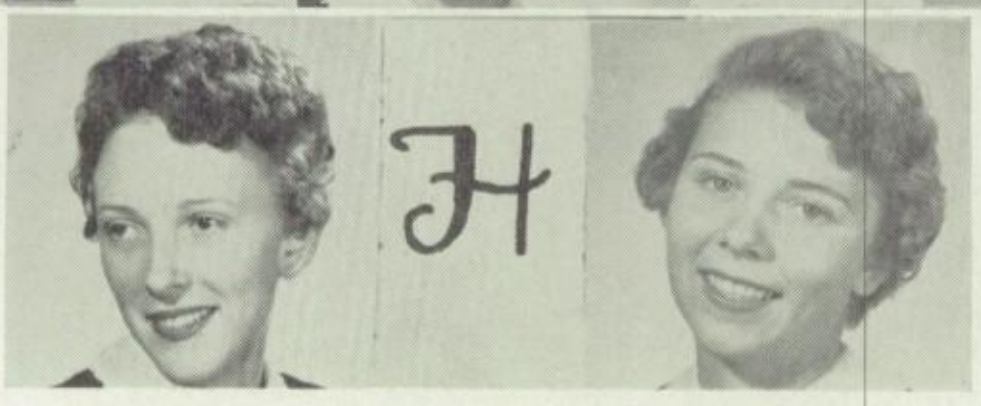

Jeannette Royle
Deanna Grant
Donna Hindley
Enid Wilson
Glenda Austin
Betty Bingham

Loye Brown
Jane Devey
Lorene Cleghorn
Janice Wing
Gloria Bowers

Marilyn Hunter
Kaye Varney
Tonita Mortenson
LaRae Nelson
Marilyn McCormick

Carrie Robinson
LaRue Frandsen
Barbara Wagstaff
Merla Beck
Mickey Bean

VaNetta Adams
Colleen Durrant
Marilyn Tuckett
LuJean Robinson
Kathleen Royle

Carol Christensen
Bonnie Parker
Jean Evans
Deanna Lee
Karleen Austin

Representative Girl

Connie Dean

Representative Boy

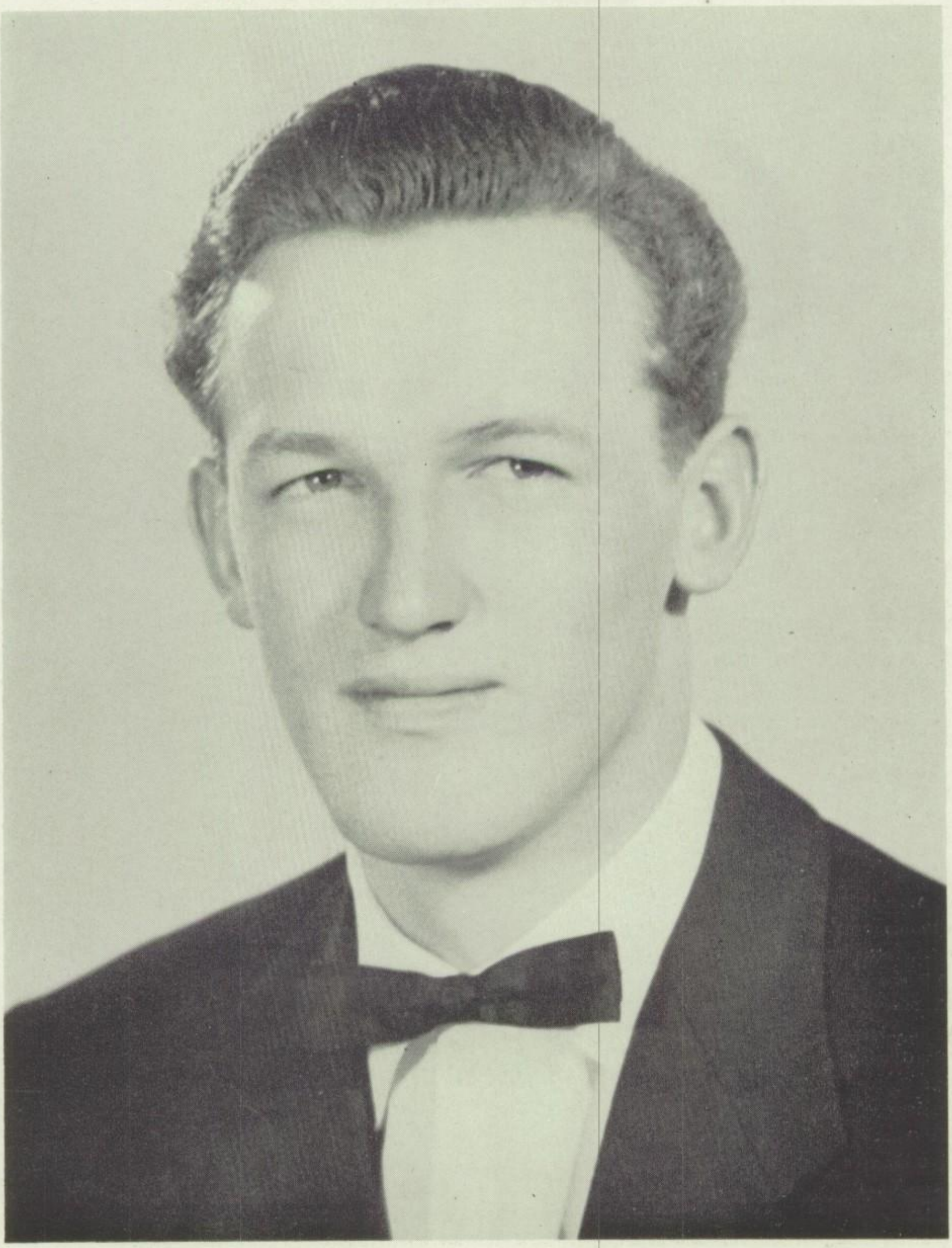

Larry Storrs

Horoscope

NAME	ALWAYS SEEN	AMBITION	PEEK IN THE FUTURE
Beverly B. Abel	With family	Drama teacher	Mother of 12
LaRetta Adams	Everywhere	To be fat	Still living in Highland
VaNetta Adams	Being funny	To go in business with Carrie	Pretzel twister
Wayne Allred	Wandering around	To have black hair	Mortician
Lynne Anderson	Just everywhere	Second Betty Crocker	Married
Marian Anderson	Collecting money	Gambler	1st woman President
Myrna Ault	Being neat	Bubble dancer	Jet pilot
Colleen Barnes	Being cute	To be 5' 4"	Still small and cute
Merla Beck	Thumbing to Alpine	Poet	Farmer's wife
Ada Bennett	Losing something	To have a big vocabulary	U. N. Guide
Donald Bennett	Making the grade	To retire	Still plugging along
Gordon Bennett	Sleeping in class	That's a good question	Director of the B. Y. U. Band
Albert Bowen	Telling jokes	To get an "A" from Holmstead	Author of a joke book
Gloria Bowers	Expressing her opinion	Professional window washer	Cook for Old Folks' Home
Nancy Brady	Strolling in late	Dancer	Teaching Arthur Murray
Carol Briggs	With Margie	To land a man	Marriage counselor
Loye Brown	In her little rod	Own a Cadillac	Calf roper
Ella Buck	In class	Flying to Mars	Sec. of the Treasury
James Buckwalter	Shootin' the breeze	Debate teacher	Cowboy
Sylvan Buhler	With Leon	Highland's bishop	Politician
Dennis Carlisle	At the Arctic Circle	Truck driver	Leaving Alpine
Leon Chidester	Getting "A's"	Missionary	Professor
Irene Chipman	Flashing her ring	To be a sweater girl	Wife and mother
Lorene Cleghorn	Sneezing	Get married	Dog and Cat Hospital operator
Jerry Coates	Skipping school	Win his diploma	Graduating
Leda Coleman	With Carma	Raise chickens	Nurse
Merlin Conder	Behaving?????	Mountain climber	Beachcomber
Jack Connelly	Fooling around	Settle down	Elephant trainer
Allan Cunningham	Being late	Anything	Alarm clock salesman
Roy Dahl	At the service station	To own his own station	Still employed at Kelly's
Connie Dean	Out of class	Editor of **Field and Stream**	Playin' around
Jean Evans	In school	To sell Fuller brushes	School teacher
Robert Finney	Taking pictures	Singing waiter	President of United Airlines
Meda Forbes	Tappin' shoulders	1st woman Mayor of Alpine	Comedian
Milton Forbush	Showing his muscles	Champion boxer	Married man
Donell Francom	Being friendly	To be short	Toothpick manufacturer
Miriam Francom	Carry a pillow	Dance instructor	Supt. of Old Maid's Home
Louise Frandsen	Doing homework	Sec. to Mr. Wadley	Gibson girl
Virginia Gibbany	Being happy	Hair stylist	Window washer for U.N. Bldg.
Marjorie Gordon	Making people laugh	Beauty operator	Woman wrestler
Paul Gordon	With his brief case	Scientist	Pin boy
Deanna Grant	Crocheting	Owner of "Sweet Shoppe"	Selling nightcrawlers
Elaine Greenwood	Twisting her hair	Opera star	Owner of a Pet Shop
Reid Greenwood	In the hall	To be a dancer	A barber at the zoo
James Hardy	With the gang	To be 1st Trombonist	??????
Cleo Harris	Just looking	Professional mountain climber	Standing on Pike's Peak

Horoscope

NAME	ALWAYS SEEN	AMBITION	PEEK IN THE FUTURE
Carol Healey	Talking	To be a jockey	Multi-millionaire
Karl Healey	Here and there	Jitter-bug champion	Bachelor
Lola Healey	Going to Highland	Cover girl	Still in Highland
Virginia Higley	With Charles	Cowgirl	Yodler for Marshal Dan
Marilyn Hunter	Flirting	Trapeze artist	Stand-in for Bob Hope
Myrna Ingram	In the hall	Lumberjack	Fortune teller
Mitchel Iverson	Around	Counterfeiter	Training fleas
Harold Jeppson	Playing his harmonica	Second Herb Schreiner	U. S. Navy
Josephine Johnson	Being a lady	Acrobat	Fat woman in the circus
Deanna Kummer	In the library	Flee circus trainer	Telephone operator
Mary Ann Larrabee	Chatting	Auctioneer	Hired mourner
Douglas Larson	Arguing	To make a million	Bummin' around
Gene Laursen	Where there's a ballgame	Pro baseball player	Bishop
Deanna Lee	Getting letters	You guess	Grease monkey
Ronald Long	Pushing his car	Write history books	News commentator
Peggy Ann McAffee	Polishing her ring	To get married	Making baby diapers
Marilyn McCormick	Smiling	T.V. Star	Advertising Colgate
Don Madsen	Wise cracking	Chef	Barber
Cleo Makin	With long hair	To live in town	Captain of all-girl basketball team
Ann S. Matthews	Being cheerful	Mother of six	Lady dog catcher
Carma Miller	Busy	Nurse	Happy and content
Marilyn Miller	Having fun	To be a spy	School nurse
Myrna S. Milne	Combing her hair	Owning her home	Delivering groceries
Carol Jean Molascon	Being busy	To live in P.G.	Lady wrestler
Craig Mortenson	Being a friend	To have Solomon's wisdom	Training fleas
Paul Murdock	With Barbara	To own a St. Bernard	Manager of Utah Oil
Joycelyn Myers	In school	To live in a big city	Highland Relief Society Pres.
Dan Nelson	With his hair in his eyes	Captain of the Queen Elizabeth	Commanding a tug boat
Laray Nelson	At Saratoga	Hook Max	Waiting for Max
Paul Nerdin	Being polite	To become bold	Manufacturing Lollipops
Helen Nishimoto	Getting "100's" in tests	To do everything perfect	Sec. to a Senator
Richard Olsen	On Third East	To own a Cadillac	Still driving a Plymouth
Pat Pate	Borrowing something	Lion tamer	Chasing little "Foxes"
Arnold Patrick	Being shy	To be a cheerleader	Selling T. V. sets
Marlene Pawlowski	In Cook's	To be a movie queen	Torch singer
Donna Pederson	With pretty hair	To get married before 1990	Vitamin distributor
Robert Phillips	Being quiet	To be tall	An auctioneer
Nile Pierce	Being funny	Supt. of Alcatraz	Ambassador to Egypt
Shirley C. Price	Anywhere	To cook like Mom	Still burning food
Dick Proctor	Being happy	To graduate	Still being happy
Barbara Pulley	Rushin' around	To be Miss America	Jazz band drummer
Kathleen Ramsay	Around	To be a wife	Taking care of Paul
Leo Reimschiissel	In Alpine	To be a dirt farmer	Alpine's mayor
Edwin Riding	Munching	Catch up on sleep	Mattress tester
Carrie Robinson	Giggling	To train snakes	Man charmer

Horoscope

NAME	ALWAYS SEEN	AMBITION	PEEK IN THE FUTURE
Gary Robinson	Escaping from school	Most anything	Professor
Kathleen Royle	With Gene	Physical education teacher	Bishop's wife
Tex Savage	Studying law	2nd John L. Lewis	Driving a coal truck
Marilyn Scholes	Talking it up	2nd Hedda Hopper	College graduate
J. D. Scott	Digging ditches	Artist	Drawing cartoons
Andrew Shelton	Directing band	Utah Symphony trombonist	Raising turkeys
Sherren Skousen	Playing ball	Member of Olympic team	Radio announcer
Edwin Smith	Flying	Man of leisure	Running the C.A.P.
Glen Smith	Doing something or other	To put on a variety show	Broadway producer
Carol D. Southwick	Being sweet	To visit Kentucky	Selling pansies
Darrell Stewart	With a different girl	To always be faithful	1st man on the moon
Larry Storrs	With somebody new	U.S. Cabinet member	Lehi's dog catcher
Errol Taylor	With Dorothy	Bachelor	Manufacturing "Vests"
Marilyn Tuckett	Accompanying the Male Glee	Settle down	Mother of twins
Dan Vacher	Standing by the radiator	Nothing	Owning his own station
Kaye Varney	Stuffing	Power's model	Park Ave. house maid
Paul Varney	With the West-siders	Gabriel's stand-in	Carving grave stones
Dorothy Vest	In Chipman's	Lady of leisure	Working in a drug store
Barbara Wagstaff	Getting assemblies	Talent scout	Selling Pontiacs
Mack Wagstaff	In his "pink" car	To sell his car	Chief of the Fire Department
Keith Walters	Doing nothing	Door to door salesman	Television star
Bill Warnick	Making wise cracks	Utah Symphony member	Still with the "Swingteens"
Janice Wing	Laughing	Broadway dancer	Burlesque star
Gareth Wootton	Teasing	Doctor	Veterinarian
David Young	Being smart	Governor of Siberia	Cow milker

We are high

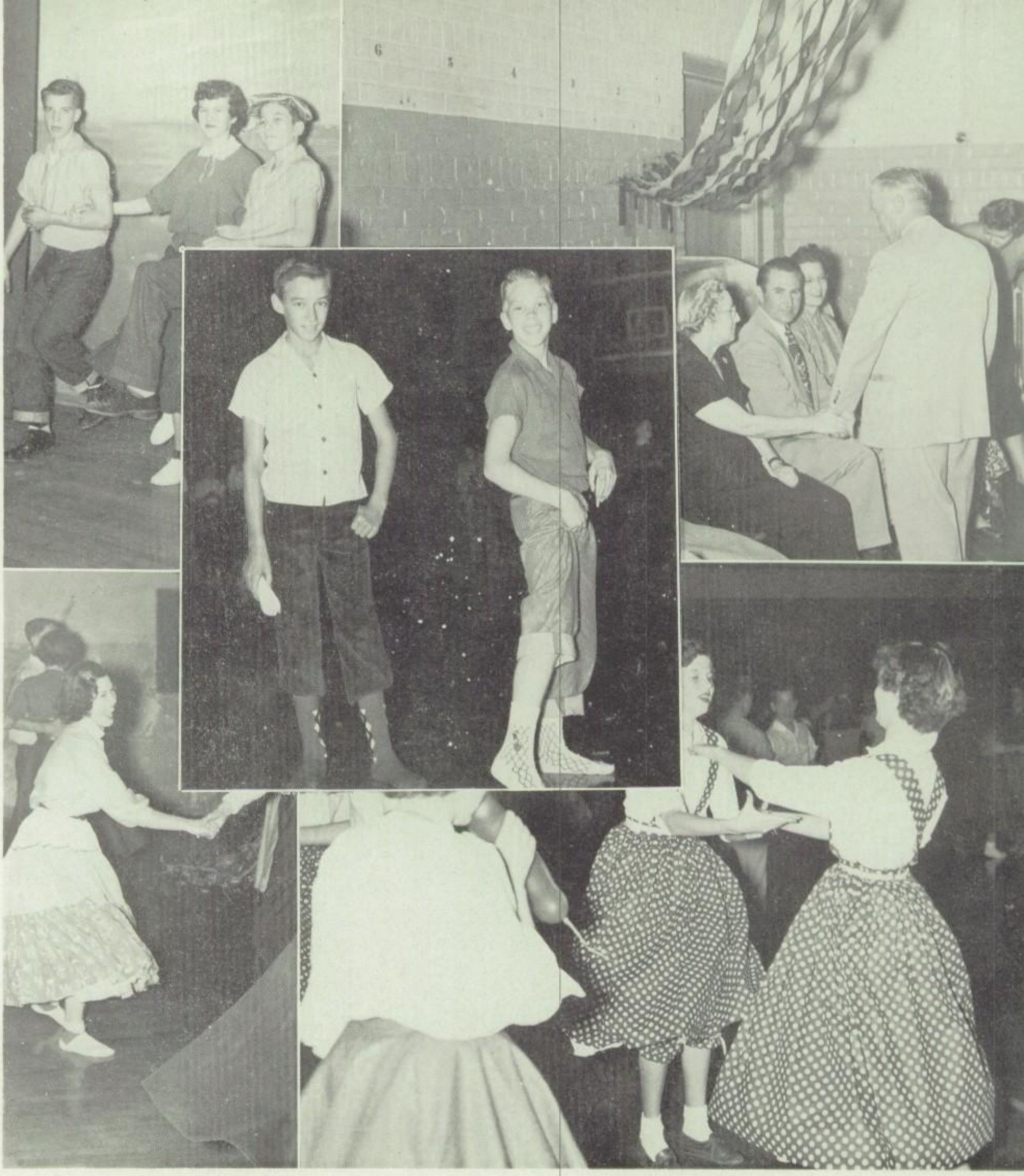

schoolbound

Principal

Don C. Overly

Mr. Overly—always there when we needed him. Always there to guide and counsel us when everything seemed to go wrong. . . To him we show our gratitude and appreciation.

Faculty

K. J. Bird
Music

Wanda Jorgenson
Homemaking

Ferrill Sorenson
Social Science

A. B. Allen
Agriculture

Jewel Murdock
Clerk

Moyle Parker
Industrial Arts

Faculty

L. J. Wadley
Typewriting

Albert Bailey
Typewriting

Leo Nelson
Physical Education

Alvin Teuscher
History

Harvard Jensen
English

Ardena Beck
Physical Education

Jean Fugal

Lowell R. Bennett

Ila Mortenson
English

Velma Shelley
English

Norman Wing
Mathematics

Jean Fugal
Mathematics

Lowell Bennett
Mathematics

Emil Jones
English

Faculty

Evan Nelson
Art

Carol Clegg
Civics

Virginia Beckstrand
Office Clerk

Elmo Hansen
English

Madge Tuckett
Home Economics

Merrill Hardy
Physical Education

Barbara Pratt
Clerk

Lydia Hogan
Librarian

Fred Richards
Physical Education

Clark K. Brown
English, History

Ramon Dean
Mathematics

Studentbody Officers

Eighth Grade Representative Lois Johnson, Program Chairman Ellen Scholes, President Richard Preston, Vice-President Dale Smith, Secretary Jimmy Chadwick.

Student Government

Front row, left to right: Ruth Parker, Jimmy Chadwick, Dale Smith, Richard Preston, Ellen Scholes, Lois Johnson, Bob Homer.
Second row: Sterling Harris, Phillip Eves, Sherry Spackman, Susanne Moyle, Doris Smith, Wilma Homer, Ann Schaumburg.
Third row: Michael McCormick, Brent Davis, Kent Angell, Dale Carroll, Noall Wootton, Ronald Inouye, Karen Teuscher.

9th Grade

Don Ashton
Linda Lee

Kent Angell
Roxie Clements

Carol Lee Richin
Don Overly

Kent Mulliner
Tilly Adams

Max Bennett
Paul Beckstrand

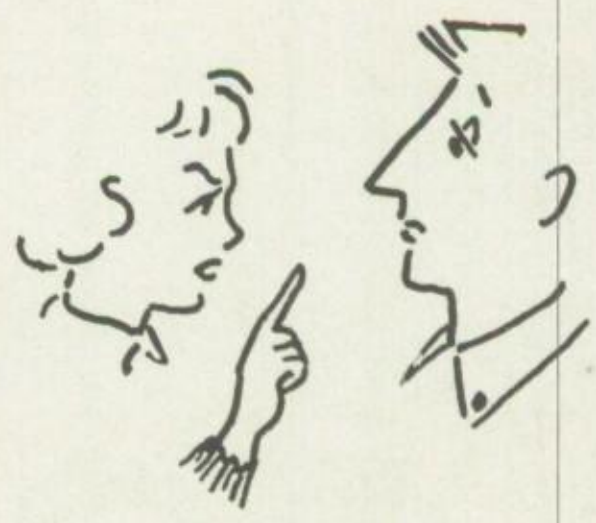

Dale Carroll
Naomi Terry

Norman Young
William Mills

Carol Shelton
Carma Huggard

Max Chipman
Carol Johnson

Deanna Gerber
Fred Herrera

9th Grade

Bob Rusick

Max Haag

Davis Knight

Mi hael Corfield

Reid Hatch

Lynn Fraughton

Beverly Williams

Sylvia Beer

David Kaneko

Bruce Chadwick

Kay Allred

Arlan Matthews

Robert Norton

Thomas Nishimoto

Ellen Scholes

Merrill Myers, Glen Halliday, Alan Anderson

Richard Huntzinge, Newell Curtis, Robert Buck

Diana Bohn, Carol Wagstaff, Paul Kirkpatrick

Nancy Broomhead, Richard Monson, Diana Brown

Jim Mc Millan, Ilene Harding, Joyce Hollien

Neil Christensen, Launa Duffin, Harry Boley

Jesse Scott, Warren Hindley, Elaine Andreason

Norma Robinson
Jerry Lee
Max Carson

Joan Berg
Sandra Tregaskis
Kay Harward

Martin Bell
Marsha Davis
Robert Wyler

Marsha Taylor
Ronald Hoover
Glenna Rae Pinkerton

Melisande Sorenson
Gary Nottingham
Diana Lawrence

Billie Chadwick
Martin Nielsen
Joyce Wrigley

LaMae Hampton
Ray Crandall
Vell Runolfson

Max Bennett

Arlene Beck

Judy Chavis

Royce Branning

Larry Vest

Clark Allen

Linda Lancaster

Noall Wootton

Merrill Warnick

Gary Carter

Lynne Jones

Carl Devey

Ross Hunter

Cherree Greer

Wilma Homer

8th Grade

Ernest Dean

Lloyd Carson

Bonna Burgess

Joan Ashton

Dennis Durfey

Kent Hansen

Robert Bate

Shannon Webber

LaOne Beckwith

Deanna Beck

Dale Pack

Maurine White

Dorothy Bergeman

Mary Gray

Leonard Higley

Glen Paxman

Marjorie Draper

Fawn Phillips

Anthony DeMarco

Gary Angell

Dorothy Devey

Jimmy Miller

RoseAnn Hansen

Ronald Bennett

David Milne

Kaye Clements

Karen Mills

Maxine Downey

Tom Phillips

Grant Wanlass

Howard Pack

Michael Strong

George Allred

Pat White

Jolene Evans

Karen Despain

y Carter

Peter Scholes

Naomi Ingram

Kaye Simpson

Annette Moyle

Judy Clements

Diane Tittensor

Earl Hindley

Kent Boley

David Varney

LaRaine Smith

Steven Hansen

Joyce Ritchie

Robert Searle

Linda Hardy

Michael Pritchett

Sonya Varney

Preston Gerber

Phillip Reed

Fay Clements

Lois Johnson

Mary Makin

Hazel McDaniel

Dennis Nelson

Dale Smith

Sharon Devitt

Lucille Trujillo

Gerald Wadley

Brent Davis

Jerry Fraughton

Charles Greenland

Lynda Loader

Sherrie Spackman

Mark Wagstaff

Peggy Lee

Jean Hamilton

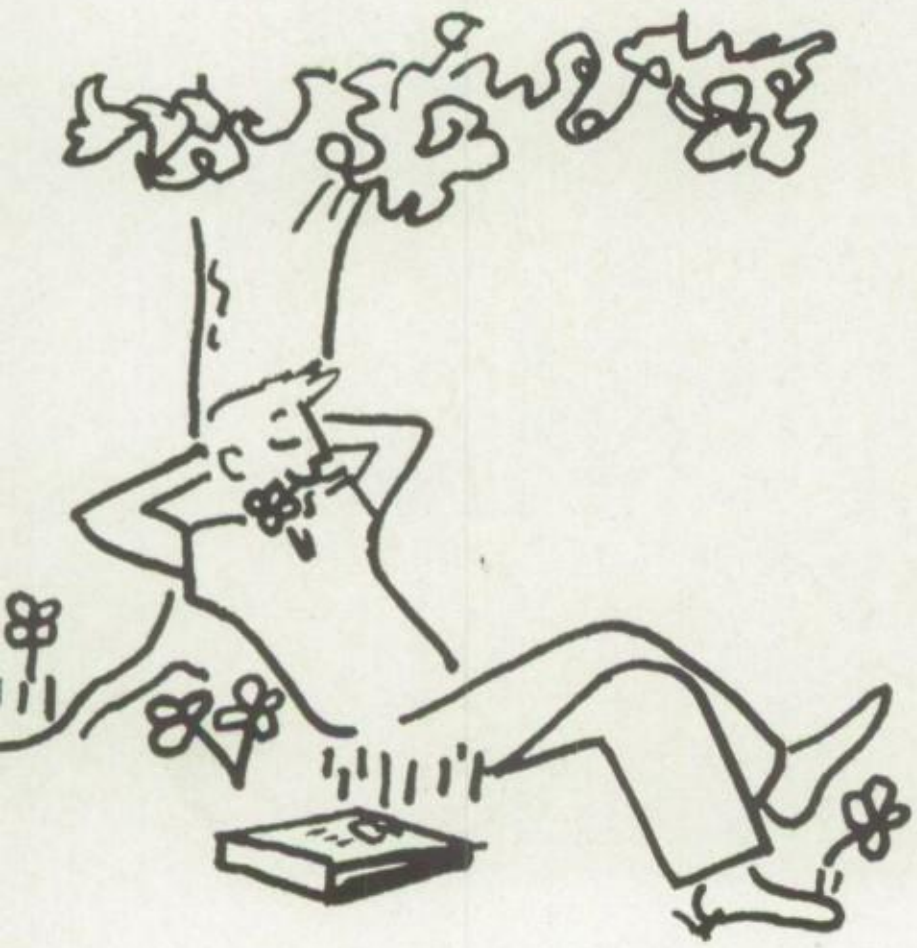

8th Grade

Orville Day
Theron Jeppson
Phillip Eves

Arcona Eskelson
Sandra Healey
LeEarl Healey

Louise Anderson
Douglas Crookston
Joann Warburton

Frank Woodcox
Marylin Brown
Phillip Cave

John Jones
Lyle Devey
Bruce Brown

Gary Rackman
Helen Swain
June Rhone

Ruth Jacklin
Susanne Moyle
Barbara Stagg

Dorothy Thomas
Teresa Larson
Linda Alldredge

Lewis Johnson
Verl Bennett
Karen Damico

Russell Tidwell
Jackie Crawford
Dalise Vance

Robert Evans
Ray McKinney
Miriam Day

Janet Andrews
Franky Bennett
J. S. Wright

Judy Durrant
Carol Steele
Georgia Christensen

7th Grade

Mike McCormick
Sherry Campbell
Jane Adams

Kathryn Angus
Connie Rusick
Emerette Munk

Judy Davis
Rhea Norton
Gary Varney

Carol Peck
Ruth McDonald
Ruth Parker

Carol Rogers
Dennis Tittensor
Mickey Miller

Mary Nerdin
Marlehna Stubbles
Kent Runolfson
Louise Scott

Owen Steele
Dennis Smith
Billy Sykes
Mary Andreason

Lois Pack
Linda Vandeburgh
Phyllis Alger
Barbara Adamson

Patsy Lee
Elaine Skinner
Lana Peterson
Lynne Gordon

Bonnie Ross
Eugene Little
Mary Jo Mulliner
Charlotte Whitby

Ann Schaumburg
Marilyn Woodcox
Elwin Johnson
Martha Louise Huntzinger

7th Grade

Larry Prisbrey Douglas Greenwood
Melvin Prisbrey Michael Bringhurst
Lynn Harding LoAnn Burk Stephen Long

J. L. Greenwood
Connie Mott
Martin Morse

David Hansen
Mary Ann Bell
Arnell Walker

Dale Wagstaff
Donald Riding
Kathleen Jones

Karen Jensen
Janet Sand
Dennis Weigel

Louise Olsen
Jimmy Chadwick
Sharon Wing

Judith May
JoAnn Nerdin
Max Storrs

Allen Austin
Gerald Anderson
Judith Fehlberg

Dale Allen
Barbara Scott
Frankie Nelson

Kaye Adams
Gary Steuerwald
Donna Higley

7th Grade

Arthur Larson
Helen Fulkerson
Ronald Jeppson
Merlynne Strong
Marilyn Kawakami
John Galarneau
Sterling Harris
Larry Christiansen
Garth Miller
Gayle Jeppson
David Van Wagoner
Barrie Rowe
DeAnna Larson
Diane Hansen
Deon Hansen
Lynette Crotts
Anne Anderson

Robert Mattinson
Bob Homer
Margaret Bateman
Andrea Pulley
Robert Johnson
Carol Ditlevson
Stanley Rawlings
Jay Hall
Stephen Adamson
Kent Ritchie
Eva Cruz
Brent Devitt
Diane Pulley
Bonnie Skousen
Glen Wright
Merrily Austin
Bonnie Boren
Carol Ann Fagan

7th Grade

JoAnn Buckley
Zelma Halterman
Tommy Landrum
Linda Smith
Anne Whitby
Sheila Hoover
Ann Hoelscher
Willie Penrod
Marsha Hunter
Dennis Hardy
Karen Teuscher
Judy Turner
Carolyn Limb
Lorraine Carlisle
Tommy Despain
David Laycock

Lionell Austin
Dean Smith
Marie Pawlowski
Raymond Hackford
John Walker
Clyde Herrera
Clara Nelson
Carolyn Inouye
Nancy Nishimoto
Judy Brady
Kay Storrs
Wayne McDaniel
Dennis McAffee
Ann Francom
Patty Fish
Cindy Shirk
Charlotte Larsen
Betty Harris
Veon Hatch
Vicki Andersen
Stanley Morris
Mavis Laursen
Wayne Barnes
Jean Abel

Home Room Basketball

Front row: Gary Rackman, Dalise Vance, J. S. Wright, Brent Davis, Dennis Durfey, David Milne.
Back row: Preston Gerber, Ray Higley, LaVar Duffin, Gary Hansen, Phillip Cave, Howard Schmuhl, Tommy Greer.

Front row, left to right: William Mills, Noall Wootton, Clark Allen, Max Chipman, Merrill Warnick, Kay Allred, Lynn Fraughton.
Back row: Bill Finney, Peter Murdock, Mike Corfield, Gary Carter, Don C. Overly, Max Haag, Mr. Clegg.

Cave Talk

Editors: Norma Robinson, Doris Smith, Joyce Wrigley

Front row, left to right: Ilene Harding, Wilma Homer, Diana Lawrence, Carol Peck, Sharon Devitt.
Second row: Carol Shelton, Mary Gray, Davis Knight, Bob Rusick, Bill Finney, Arlene Beck.

American Salesmen

Michael Bromley and Cindy Shirk, Seventh Grade; Linda Lee, Ninth Grade; Lois Johnson, Eighth Grade; Doris Smith, Ninth Grade; Peter Scholes, Eighth Grade.

Dear Johnny
You are a
very nice kid
I like you very much
a friend
Dennis
Littenor

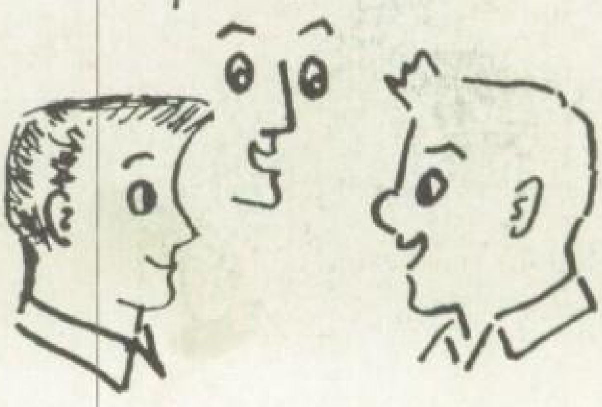

Boys Day Queen

Judith May

Dear Johnny,
You are a good kid th
I like alot. I have enjoy
your friendship very
I like way that you ser
the girls!!! WOW!
All kidding aside y
are a cute kid
Sincerly
Robert C Johns

Girls Day King

Dear Johnny
You are
a swell kid and
I wish you luck
in the coming
year
Yours
Judy

Paul Beckstrand

Halloween Dance

Operetta

CAST

Ruth McDonald - - - Miranda
Lana Peterson - - Mrs. Meadows
Lois Johnson - - Luella Lumpton
Brent Davis - - Hiram Meadows
Peggy Lee - - - - - Evalina
Melvin Prisbrey - Ruben McSpavin
Paul Jorgenson - - Ezra McSpavin
Sherie Spackman - - Mrs. Coleman
Peter Scholes - - - Bob Coleman
Susanne Moyle - Barbara Coleman
Phillip Read - - - Jerry Jackson
Shannon Webber - - Susan Clifton
Annette Moyle - - Mrs. Scroggs
Dennis Smith - - Abijiah Scroggs
Marie Pawlowski - Sadie Simpkins
Accompanists: Rose Ann Hansen
Joyce Ritchie

Director: Elmo Hansen

Sunbonnet Girl

First row, left to right: Carol Shelton, Joyce Hollien, Johna Vee Pulley, Martin Bell, Jerald Wadley, Davis Knight, Linda Lancaster, Linda Lee, Doris Smith. Second row: Bonna Burgess, Deanna Beck, Judy Chavis, Robert Monson, Bill Finney, Diane Hansen, Ann Hoelscher, Carol Peck, Diane Tittensor. Third row: Kaye Adams, Jolene Evans, Jean Abel, Linda Alldredge, Phillip Read, Dennis Durfey, Sandra Tregaskis, Ellen Scholes, Merrill Warnick, Ronald Inouye, Max Storrs, Raymond McKinney. Fourth row: Howard Park, Michael McCormick, Douglas Crookston, Larry Brown, Gary Rackman, Bob Homer, Martin Nielsen, Vell Runolfson, Michael Bromley, Alan Anderson, Kent Boley, Harry Boley, Kent Angell. Fifth row: Bonnie Boren, Eva Cruz, Michael Bringhurst, Dorothy Devey, Marsha Davis, Connie Rusick, Connie Mott, Willie Penrod, Dean Smith, Dennis McAffee, Kay Storrs, Dennis Hardy, Allen Austin, Glen Paxman, Stephen Adamson, Dale Allen. Sixth row: Carol Johnson, Jackie Crawford, Lynne Jones, Annette Moyle, Peter Murdock, Bob Rusick, Dale Carroll, Soyna Varney, Carol Ann Fagan, Diane Pulley, Lou Ann Buck, Cindy Shirk, Kaye Simpson, Karma Hoggard, Max Chipman, Theron Jeppson. Seventh row: Mr. Clark, Vicki Andersen, Mary Jo Mulliner, Shannon Webber, Jimmy Chadwick. Noall Wootton, Jay Hall, Jim McMillan, Marilyn Brown, Jimmy Miller, Michael Corfield, Tommy Hansen, Paul Beckstrand, J. S. Wright, Phillip Eves, Richard Monson, Dalise Vance, Arthur Larson.

Band

Representative Students

Wilma Homer | Ellen Scholes | Doris Smith

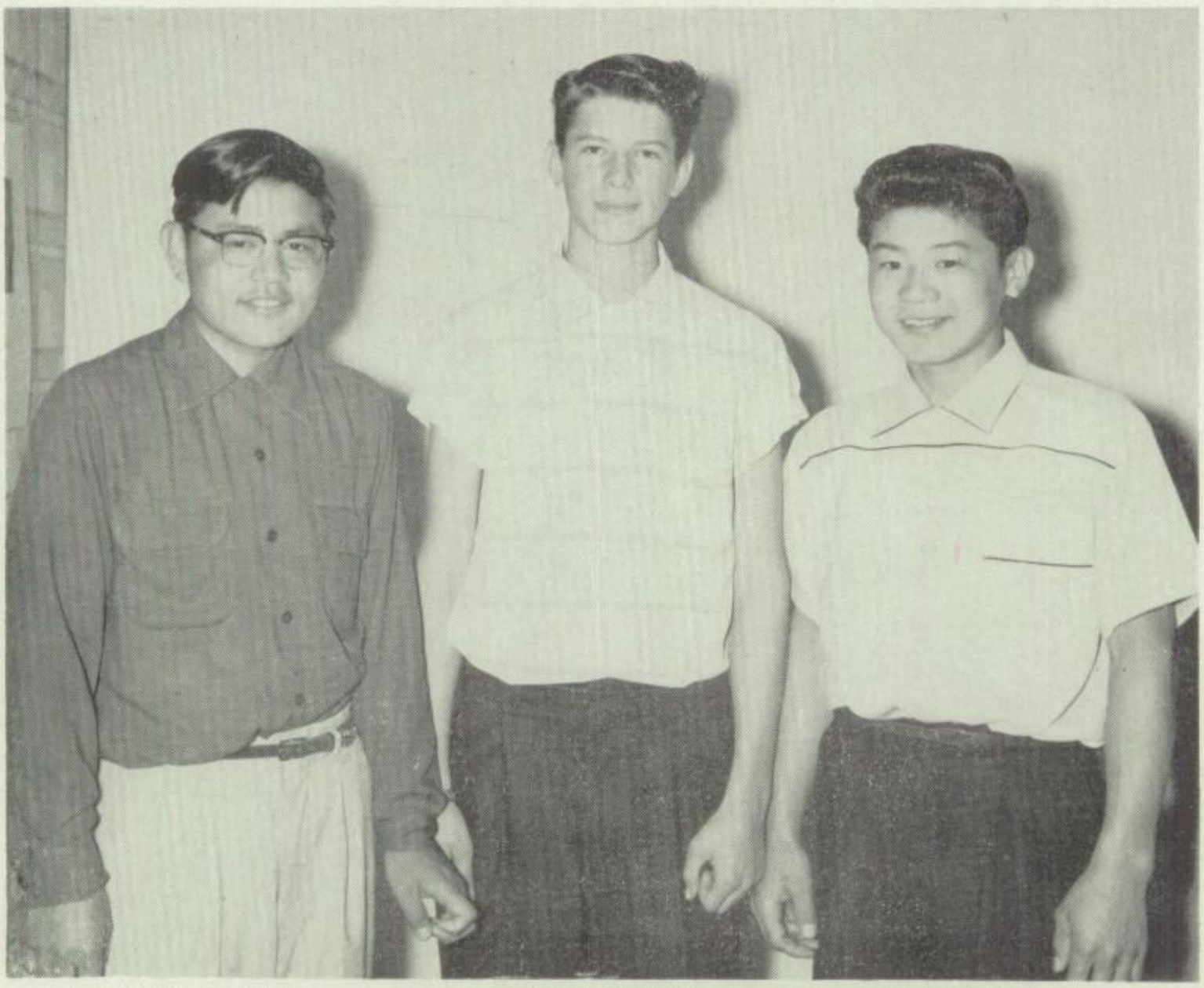

David Kaneko | Robert Rusick | Ronald Inouye

Autographs

Hi John

You are a good frend an always will be. lots of good luck.

Barrie.

Dear Johnny,
I sure am glad school is letting out, aren't you? Hope you have lots and lots of luck in the coming years.
Vicki

Dear John
You are really nice.

Hi John
I wish you lots of luck in the future.
Your Classmate
Marilyn Woodcox.

Autographs

Dear John,
Heres wishing you lots of luck always to a real good kid. Keep up the good work in school and youill get A's maybe (you hope)

a friend
Diane Bullery

Cutie
Johns.
I've enjoyed
friendship very
I want to wish you
luck in school
and out of school
a friend (I hope)
Linda
Smith

Dear John,
All I can say
is I hope you
have a good summer
and get straight A's
Arthur

Dear John.
I wish
you all the luck
in the world you
are sure a good kid
take care of all those
girl friends.
a friend
Richard Norton

Autographs

(Reserved)

Dear John,

Hi!!!! How are ya??? I sure think you a swell kid. You have a personality plus and good looks too. With both of these you'll go far in this ole world. We've all sure had fun this year in Mr. Dean's class, haven't we? Well, I'm sorry I took up so much room. Now I'm sorry I took up so much room telling you I'm sorry. Lord preserve us! said Mrs. Jervis. Good-by for now.

a friend always
Ann Francom

P. S. A lot of luck to you in the coming years

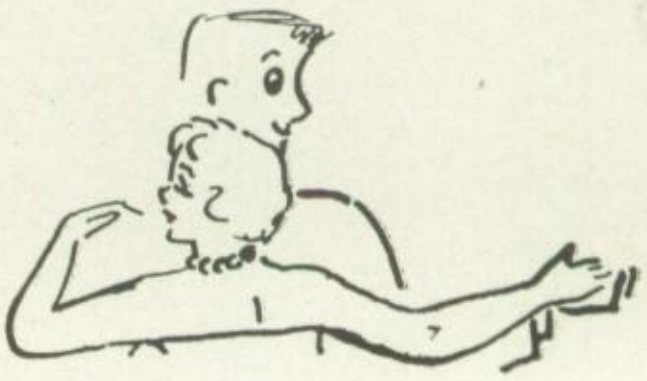

Autographs

Dear John, May 24, 1955

This is just to tell you what a nice fellow you are. You also are good looking. You are very talented and I am sure you will be successful in any field you wish to go into when you graduate. Good luck in the years to come. May your life be a very happy one.

A friend always,
Ann Schaumburg

(good looking) May 24, 1955

Hi John

Well another year has gone by, and hasn't it been fun. You will go real far with your good looks and personality. I'm wishing you luck in high school and in other things you do.

a friend always

Mary Ann Bell

P.S.

Good luck with your girl

Your Friendly Department Store

Dependable Since 1872

With Everything in Merchandise

A SHOPPING CENTER

with

FAMOUS NATIONAL BRANDS

Popular in Price - Outstanding in Quality

Use the Convenience of a Charge Account

CHIPMAN'S

American Fork, Utah

Alpine Publishing Company

☆

PUBLISHERS

☆

COMMERCIAL PRINTING

Congratulations to the Graduates of '55

from

STAR FLOUR MILLS

147 East 6th North - American Fork

Makers of famous Star

FLOUR ★ FEEDS

Where you can always depend on getting

HIGH QUALITY PRODUCTS at a SAVING

Leven's

THE FRIENDLY STORE

FOR MEN AND BOYS

IN PROVO

116 W. Center Street — Phone: Franklin 3-0460

Devey's

Quality Clothes

and

Friendly Service

Jantzen

SWIM

at

SARATOGA

Rates to Groups

(Reserved) f.m.

THE CAVE

THE CAVE
35 West Main
Phone: 740-W

American Fork, Utah, ...19..... No. 1955

Pay
to the
order of ..... $ **FREE**

One Milk Shake and no/100 .....DOLLARS

THE CAVE

AMERICAN FORK HIGH SCHOOL

Dale & Dolores Robbins

CONGRATULATIONS TO THE STUDENTS OF
1955

CONGRATULATIONS

Class of '55

from

DON'S SWEET SHOPPE

Famous for

"HOBO" Hamburgers

We Appreciate Your Patronage

The One Fine Car in its Field

See it

Value Check it

Test Drive it

at

Your Friendly Ford Dealer

ALPINE MOTOR COMPANY

(Reserved)

Congratulations and Best

Wishes to the 1955

GRADUATES

PEOPLES STATE BANK

of

AMERICAN FORK

Member of the Federal Deposit

Insurance Corporation

All accounts insured up to

$10,000.00

Dear John
Yeres to a real sweet
and real neat personality. Lots
of luck and don't be hard
on Judy this summer.
Connie Rusich

CONGRATULATIONS!

From all of Us at

WM. THORNTON DRUG

PHONE: 3

The Friendly Place

to Meet

LOVE YOU ALL

COME ON IN

Keepsake

WEDDING SETS

THE TIME & JEWEL SHOP

Garth T. Read

116 West Main Phone: 379-J

May Your Yearbook Always

Bring You Happy Memories

☆

For a Beautiful Portrait

Make your Appointment

at

GORDON'S

25 South First West Phone: 452-J

5/25/55

(Reserved)

Dear John

J. C. PENNEY'S

Always First Quality

Well another year has passed. I hope it has been a successful one.

Congratulates American Fork

SENIORS

I always considered you as a friend.

Shop at Penney's

and Save!

Good

Congratulations From

BARRATT BUILDERS

SUPPLY COMPANY

"Everything in Building Material"

American Fork, Utah Phone: 704

GUNTHER'S

Duck

Heating

Air Conditioning

Gas Appliances

Always

a friend forever

American Fork, Utah

Cindy Shirk (Toots)

ELLISON CLEANERS

APPROVED SANITONE SERVICE

4, 8, and 24 Hour Service

American Fork, Utah Phone: 132

May God be with ~~be~~ you till we meet again

(Reserved)

Hell-o John,

For Floral Arrangements

of Distinction and

Prompt, Efficient Service

It's

HUMPHRIES

FLORAL COMPANY

Flowers for Every Occasion

Phone: 200

GREAT CENTRAL MARKET

North Utah County's

Finest

Food Center

Most spacious parking area of

American Fork

459 East State Road

How are you these fine days. I think you are a pretty nice guy. (I guess) I hope we will always be friends. You have a very nice personal and you will have lots of friends. All you have to do is snap your fingers and girls fall at your feet and beg you to kiss them. If I were you I'd quit liking one of the girls you like because I sort of like her too (I'm just kidding) so long for a white Well always be friends (I hope) a seventh grade friend Mike

TRI-STATE LUMBER CO.

Better Materials

for

Better Building

Planning

Financing

American Fork Phone: 26

TIMPANOGOS MOTOR CO.

CHEVROLET

Cars and Trucks

Corner Main and Center

Phone: 93

American Fork, Utah

P.S. I just waste a page for you

(Reserved)

CONGRATULATIONS
to the GRADUATES!

ALFRED RIDGE & SONS
engravers

Your Dial is Set for
Music on KEYY
Music - News - Features
America's Finest Entertainment
Every Hour
1450 KC

CONGRATULATIONS!

SPAFFORD DAIRY

"That Good Milk"

Pasteurized - Homogenized

Phone: 164—Delivered to your door

Electric
a service you can always depend on !

The best service is the one that does **all** the jobs best.

Of Course It's Electrical!
UTAH POWER & LIGHT CO.

(Reserved)

Hiya Johnny,

Jantzen the girl lover — Ha Ha Hee

I wish the girls would quit begging you to make eyes at them. kidding just kidding Johnny

Headquarters for JANTZEN

Sweaters, Skirts, T-Shirts,

Swimming Suits

WHITE STAG

Dear Johnny

Sport Togs

I think you are a nice boy

Rodeo Boots, Hats, Shirts

POWERS SHOE STORE

Main Street Lehi Phone: 4-J

Larry Christiansen

Best Wishes, Seniors

from

KIRK'S DRIVE INN

136 North State, Orem

Phone: AC 5-9879

For the Best in Food

at

Reasonable Prices

Where Quality Nationally

Advertised Merchandise

Is Priced to Please

CHRISTENSEN'S

DEPT. STORE

Pleasant Grove

One of 11 Busy Utah Stores

FOR HIM

FOR HER

The Label You Can

Wear With Pride . . .

CLARK'S

245 No. University Ave.

PROVO

(Reserved) May 25, 1954

MID-WAY MARKET

Open Every Day

Vegetables, Meats

Groceries

East Highway Phone: 573-W

REMEMBER - - - -

When in Provo visit Utah County's finest and oldest Bakery.

50 years of serving this Community

PROVO BAKERY

57 North 1st East Phone: 334

E. N. WEBB

JEWELER-OPTOMETRIST

Eyes Examined - Glasses Fitted

Diamond Rings

Watches and the Best of everything in the Jewelry line.

THE GIFT SHOP

Lehi, Utah

Congratulations and Best Wishes

from

PARK'S CAFE

822 North State Orem, Utah

Phone: AC5-9871

TOBY'S

FRESH PRODUCE

Pleasant Grove

Congratulations, Seniors!

FASHION FABRICS, INC.

Your Plan Sewing Center

86 West Center Street

Provo, Utah

U. S. ROCK WOOL

Sales Co.

Home and Industrial Insulation

Dependable Home Appliances

OREM - PROVO

Let's Go Bowling!

It's fun for the whole family

REGAL RECREATION

PROVO

Free instruction by appointment

Hi John,
I have really enjoyed this year with you. We have had a lot of fun haven't we. I had lots & lots of fun on that date I went with you. You are a very nice boy with a nice personality. You are one of the best dressed boys in 7th grade. I hope we will always be as good of friends as we are now. You have quite a bit of brain-work up in that head of your's. You are very good looking to. I hope we will be in a room together next year, because I wasn't in any of your rooms this year. Lots of Luck,

Happiness & Success to a sweet, swel kid.

A friend always

Ruth Parker

P.S. Please excuse the writing its quite bumpy here.

(Reserved) May 25, 1955

Hi John,
Hope life, fine & hope Well It's
green fun knowing you I wish
you gobs & gobs of luck. I know
that you will go far in life because
you have a good & sweet personality
Remember at Eu Gene's Party I really
had fun & about died laughing
and that Ruth she really is a
nut. Well I could write & write
& write and I could never tell all
I want espically about you
I just love that laught of
your's Well kid I better close
So I will yeah at Eu Gene's next
party at the canyon.
A Friend always,
Charlotte
Jarse

CONGRATULATIONS
to the Graduates of 1955

BARKER'S JEWELRY STORE

Quality first, Service Always

RON'S HARDWARE

General Paints
Hardware
Household Goods

"A Good Place to Shop"

Congratulations, Seniors

SPROUSE-REITZ COMPANY
5-10-15c

Self-Service Store

Headquarters for School Supplies

Best Wishes to the
Class of '55

HOMETOWN REAL ESTATE CO.

Phone: 162

Shop at

O. P. SKAGGS

Meats and Groceries

American Fork, Utah

Want High Quality
at Low Prices?

You Get Quality **and**
Low price at. . .

HARTSHORN AG MARKET

355 East State Road Phone: 84

For better health and eating enjoyment always use Milk White Eggs and Poultry. Always available at your grocer.

"Shop Co-op. and Save"

UTAH POULTRY AND FARMERS CO-OP.

American Fork, Utah Phone: 8

WALT NIEBUHR'S

CHEVRON GAS STATION

5th East and State Road
American Fork, Utah

DTR

The Exclusive Home Furnishers

Dixon-Taylor-Russell Co.

53 East Main Phone: 62

GRADUATES,

Continue to look your best
by patronizing

MARY'S BEAUTY SALON

American Fork Phone: 137

PAUL'S PHILLIPS 66 SERVICE

Pick up and Delivery
Modern Conveniences
Super Service

109 East Main Phone: 724

BUICK

PAUL L. HARMON CO.

Pontiac - Buick Dealer

American Fork Phone: 555

Home of Good Will Used Cars

This year get your Hot Rod
at

ROY J. BROWN MOTOR CO.

American Fork, Utah Phone: 433

MERCURY

REAM'S BARGAIN ANNEXES

American Fork, Utah

Provo

Salt Lake City

GOOD LUCK
from

RAY-D-ANT CLEANERS

Delivery Service - Repairs
Alterations

Smith Drug Co.

THE REXALL STORE

Pleasant Grove, Utah

Phone: 3451

For
Distinctive Clothing
It's

hoover's
PROVO - UTAH

Good Luck, Seniors
from
AMERICAN FORK
SHOE SHOP
Expert Shoe Repairing
Men's, Boys' and Children's
SHOES
Eddie Smith

For Everything in Records
Top Hits
and
Jazz
IT'S THE RECORD HUT
136 West Center Provo, Utah

For All Your School Needs
Agency for
Smith-Corona - Underwood
Royal - Remington
Typewriters
RICHAN'S OFFICE SUPPLY
"Friendliness Lives Here"

ALLEN'S I. G. A. MARKET
"Everyday Low Prices"
45 North First West Pleasant Grove
Telephone: 2611

CONGRATULATIONS
to the Seniors of '55
from
American Fork Nursery
324 East State Road Phone: 64-J

STEVENSON'S PHOTO
SUPPLY AND STUDIO
Fine Protraits
and
Pictures for all Occasions
Photographic Supplies for all
48 East Main American Fork
Phone: 95-J

Dear John,

Hi . . . . . .

How's John You are a real cute kid with a personality that will take you far in life Where? Don't ask me Lots of

Karen

Luck

Dear John,

I think you are nice you are a lot of fun so I have hurd. I wish you a lot of Good Luck ~~awa~~ always

a Pal always
(I hope)

Linda Kershaw

Dear John,

I hope our friendship will last forever I think your a very nice Kid. I wish you much success and good luck.

a pal (I hope)

David Hansen

Mr John.

I think you are very nice friends Allen Austin

Hi "Cutie,"
Be good now and don't do anything that I wouldn't, (And that doesn't give you a lot of room.) But seriously John I have enjoyed your friendship through this year. You have real good looks and a matching personality, surly with both of these you most certainly will go far in life. I am most certain that any task you attempt to do you will be successful in. Don't ever change yourself John because you a certainly one of the most wonderful Kids that I have ever met, and for you to change yourself it might be fatal. John I want to wish you all the Luck and success in the world.

Lot of Love
Diane Hansen

kid. I hope we are still

Dear John,
I wish you lots
of luck in your later
life with your girl
friends ♥
from a
friend (I hope)
Mary Helen Perdin

Hi John

You're a re
swell kid & a
smart one at th
Much success in
the years to come

a friend
Sterling
Harris

Hi! John,

Here's wishing a swell
kid with lots of personality
lots of luck and success. Keep
up the good work in school
and be good to all those girl
friends won't you?

a friend,

(May 24, 1955)

Andrea Pulley

Dear John

I have enjoyed going to school with you this year. I know you will miss me next year "You will wont ya?" You are a real good comforter Don't chase all the girls "But ME" haha I wish you all the luck in the world. Now be a good boy while I'm gone

"Girl"
Your Friend always
Linda O

Hi Johnny
What ya doing besides chasing the girls around? I think your a pretty good kid when your asleep.
Kent R.

Dear John
You are a nice & pretty good kid. I wish you all the success in the world. I have had fun siting in back of you in music. I hope you will be in one of class-rooms next year.
A Friend
Gwen Stule